

5,391' to Top Hole

LATITUDE 39 - 25 - 00

LONGITUDE 80 - 40 - 00

11,643' to Top Hole

**Antero Resources  
Well No. Ramza 1H**

Antero Resources Corporation



**Legend**

- ⊙ Proposed gas well
- ⊗ Found corner, as noted
- ⊛ Existing Well, as noted
- ⊙ Digitized Well
- - - Existing Road
- - - Creek/Drain
- Surface boundary (approx.)
- Interior surface tracts (approx.)

**Notes**

West Virginia Coordinate System of 1927, North Zone based upon Differential GPS Measurements.  
 Well No. Ramza Unit 1H Top Hole coordinates are  
 N: 324,437.72' Latitude: 39°23'04.92"  
 E: 1,664,855.21' Longitude: 80°41'08.66"  
 UTM Zone 17, NAD 1983  
 Top Hole Coordinates  
 N: 4,359,525.086m  
 E: 527,079.621m  
 UTM Zone 17, NAD 1927  
 Top Hole Coordinates  
 N: 14,302,159.64'  
 E: 1,729,212.82'

Plat orientation and corner and well references are based upon the grid north meridian.

Well location references are based upon the magnetic meridian.

**Wellhead Layout (NTS)**

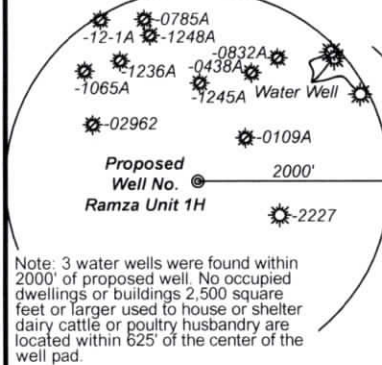
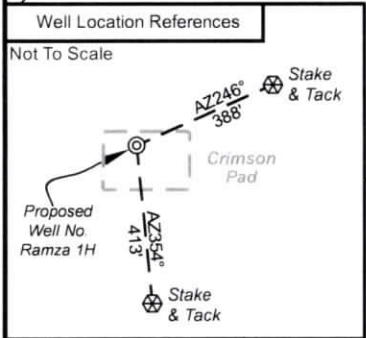
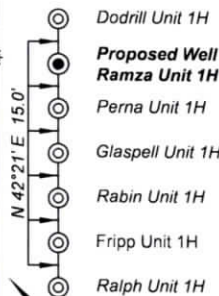

I, the undersigned, hereby certify that this plat is correct to the best of my knowledge and belief and shows all the information required by law and the rules issued and prescribed by the Department of Environmental Protection.

*Bradley D. Miller*  
Bradley D. Miller, P.S. 2167

FILE NO: 266-30-M-22  
 DRAWING NO: Ramza 1H Vert. Well Plat  
 SCALE: 1" = 500'  
 MINIMUM DEGREE OF ACCURACY: Submeter  
 PROVEN SOURCE OF ELEVATION: WVDOT, Harrisville, WV

**STATE OF WEST VIRGINIA**  
 DEPARTMENT OF ENVIRONMENTAL PROTECTION  
**OIL AND GAS DIVISION**

DATE: June 10 20 24  
 OPERATOR'S WELL NO. Ramza 1H  
 API WELL NO  
 47 - 017 - 06985  
 STATE COUNTY PERMIT

WELL TYPE:  OIL  GAS  LIQUID INJECTION  WASTE DISPOSAL  
 (IF GAS) PRODUCTION:  STORAGE  DEEP  SHALLOW  
 LOCATION: ELEVATION: Proposed: 1,222' Existing: 1,249' WATERSHED: McElroy Creek QUADRANGLE: Center Point  
 DISTRICT: McClellan COUNTY: Doddridge 06/14/2024  
 SURFACE OWNER: Shawn A. Glaspell ACREAGE: 100  
 ROYALTY OWNER: Minda Allen LEASE NO: ACREAGE: 100  
 PROPOSED WORK:  DRILL  CONVERT  DRILL DEEPER  FRACTURE OR STIMULATE  PLUG OFF OLD FORMATION  
 PERFORATE NEW FORMATION  OTHER PHYSICAL CHANGE IN WELL (SPECIFY) \_\_\_\_\_  
 PLUG AND ABANDON  CLEAN OUT AND REPLUG TARGET FORMATION: Marcellus Shale ESTIMATED DEPTH: 7,700' TVD 7,700' MD

WELL OPERATOR: Antero Resources Corporation DESIGNATED AGENT: Kevin Ellis  
 ADDRESS: 1615 Wynkoop Street ADDRESS: 535 White Oaks Blvd.  
 Denver, CO 80202 Bridgeport, WV 26330

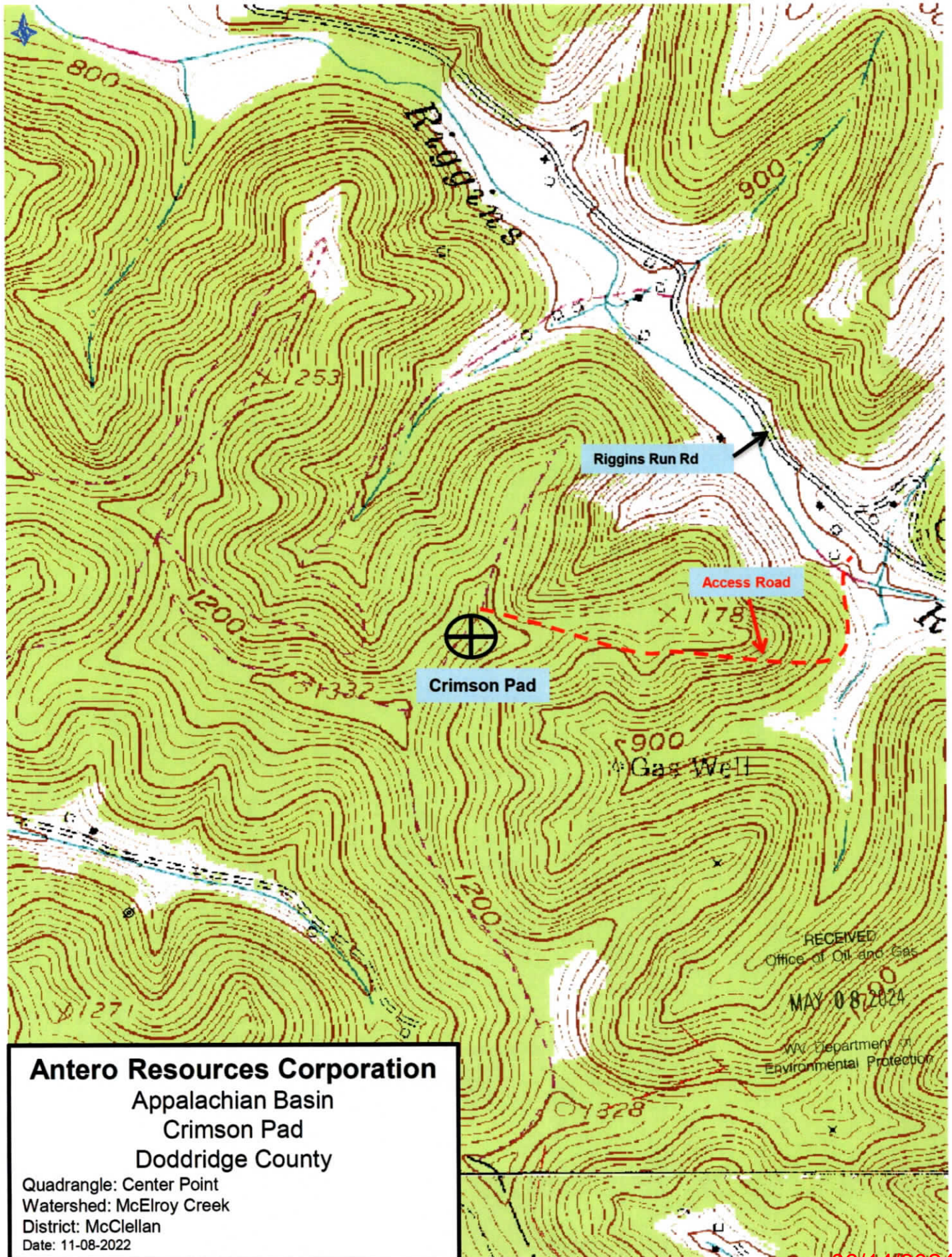

**Antero Resources Corporation**  
Appalachian Basin  
Crimson Pad  
Doddridge County

Quadrangle: Center Point  
Watershed: McElroy Creek  
District: McClellan  
Date: 11-08-2022

06/14/2024