

Antero Resources Corporation
Appalachian Basin
Brushy Pad
Doddridge County

Quadrangle: New Milton
Watershed: Middle Island Creek
District: New Milton
Date: 12-5-2024

01/17/2025

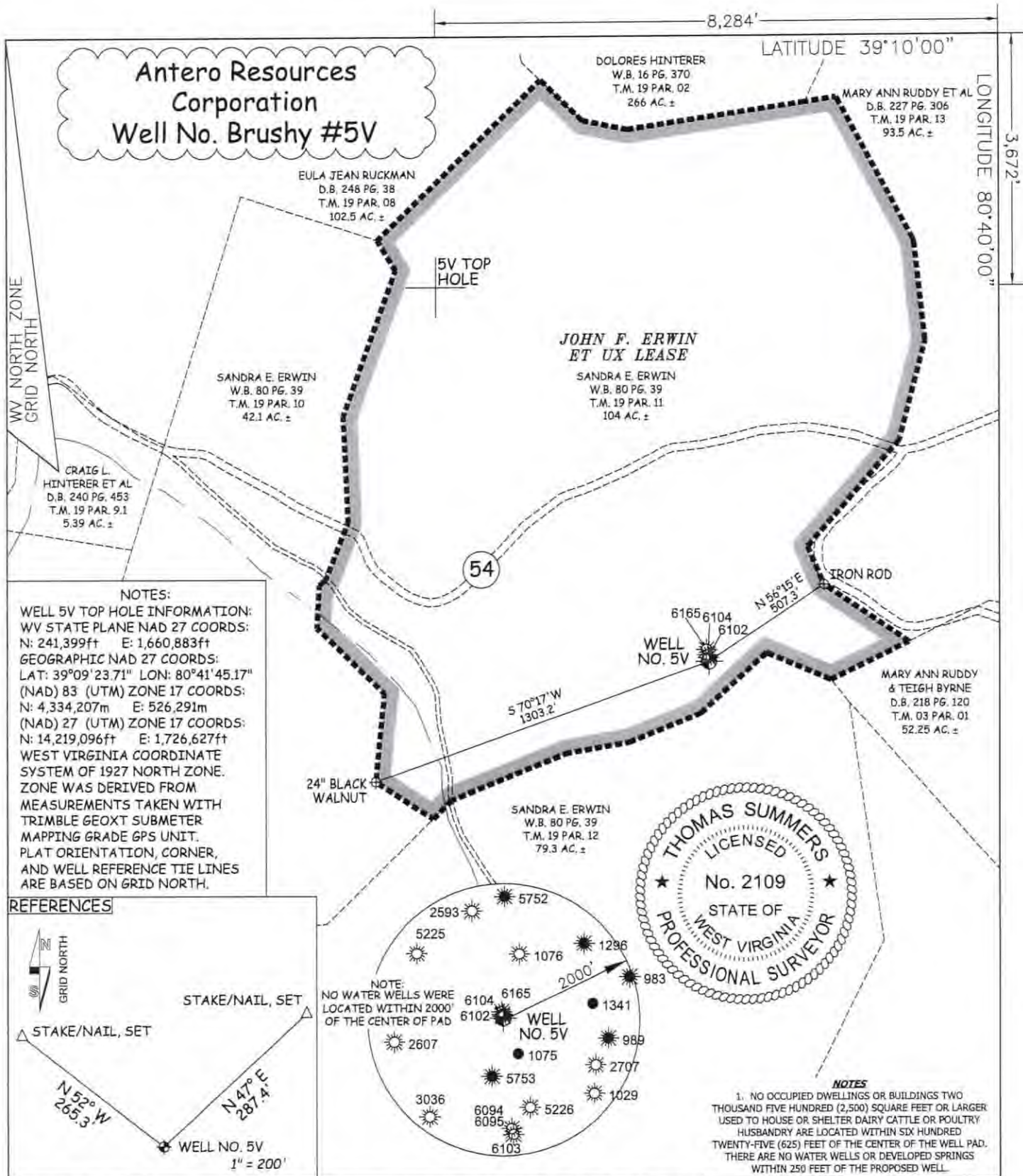

NOTES:
 WELL 5V TOP HOLE INFORMATION:
 WV STATE PLANE NAD 27 COORDS:
 N: 241,399ft E: 1,660,883ft
 GEOGRAPHIC NAD 27 COORDS:
 LAT: 39°09'23.71" LON: 80°41'45.17"
 (NAD) 83 (UTM) ZONE 17 COORDS:
 N: 4,334,207m E: 526,291m
 (NAD) 27 (UTM) ZONE 17 COORDS:
 N: 14,219,096ft E: 1,726,627ft
 WEST VIRGINIA COORDINATE
 SYSTEM OF 1927 NORTH ZONE.
 ZONE WAS DERIVED FROM
 MEASUREMENTS TAKEN WITH
 TRIMBLE GEOXT SUBMETER
 MAPPING GRADE GPS UNIT.
 PLAT ORIENTATION, CORNER,
 AND WELL REFERENCE TIE LINES
 ARE BASED ON GRID NORTH.

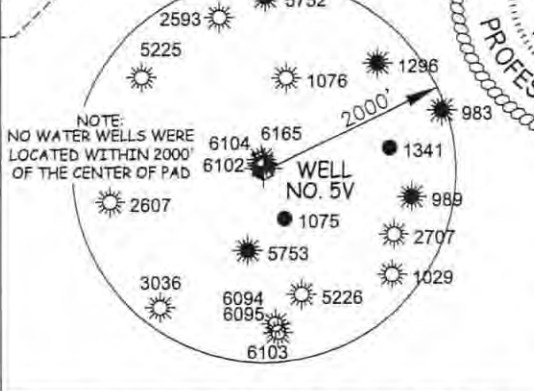
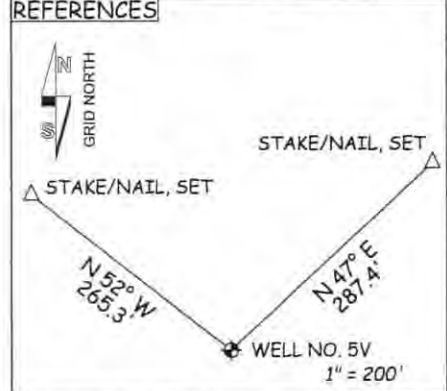

NOTES
 1. NO OCCUPIED DWELLINGS OR BUILDINGS TWO THOUSAND FIVE HUNDRED (2,500) SQUARE FEET OR LARGER USED TO HOUSE OR SHELTER DAIRY CATTLE OR POULTRY HUSBANDRY ARE LOCATED WITHIN SIX HUNDRED TWENTY-FIVE (625) FEET OF THE CENTER OF THE WELL PAD. THERE ARE NO WATER WELLS OR DEVELOPED SPRINGS WITHIN 250 FEET OF THE PROPOSED WELL.

JOB # 23-010WA	I THE UNDERSIGNED, HEREBY CERTIFY THAT THIS PLAT IS CORRECT TO THE BEST OF MY KNOWLEDGE AND BELIEF AND SHOWS ALL THE INFORMATION REQUIRED BY LAW AND THE RULES ISSUED AND PERSCRIBED BY THE DEPARTMENT OF ENVIRONMENTAL PROTECTION.	LEGEND
DRAWING # BRUSHY5V		----- Surface Owner Boundary Lines +/-
SCALE 1" = 500'		----- Adjoining Surface Tracts +/-
MINIMUM DEGREE OF ACCURACY SUBMETER	STATE OF WEST VIRGINIA, DIVISION OF ENVIRONMENTAL PROTECTION, OFFICE OF OIL AND GAS	⊕ 5/8" Iron Rod, Found
PROVEN SOURCE OF ELEV. SUBMETER MAPPING GRADE GPS	WILLOW LAND SURVEYING PLLC 220 MASONIC AVE. PENNSBORO WEST VIRGINIA 26415	<i>Thomas Summers</i> THOMAS SUMMERS P.S. 2109
STATE OF WEST VIRGINIA DEPARTMENT OF ENERGY DIVISION OF OIL AND GAS		DATE 12/16/24
WELL TYPE: OIL ___ GAS X LIQUID INJECTION ___ WASTE DISPOSAL ___		OPERATOR'S WELL# BRUSHY #5V
(IF "GAS") PRODUCTION X STORAGE ___ DEEP ___ SHALLOW X	API WELL # 47 - 017 - 06987	STATE COUNTY PERMIT
LOCATION: ELEVATION PROPOSED -1,212' EXISTING -1,212'	WATERSHED HEADWATERS MIDDLE ISLAND CREEK	COUNTY NAME
QUADRANGLE NEW MILTON 7.5'	DISTRICT NEW MILTON COUNTY DODDRIDGE	PERMIT
SURFACE OWNER SANDRA E. ERWIN	ACREAGE 104 ACRES +/-	
OIL & GAS ROYALTY OWNER JOHN F. ERWIN ET UX	LEASE ACREAGE 104 ACRES±	
PROPOSED WORK: DRILL X CONVERT ___ DRILL DEEPER ___ REDRILL ___ FRACTURE OR	01/17/2025	
STIMULATE X PLUG OFF OLD FORMATION ___ PERFORATE NEW FORMATION X		
OTHER PHYSICAL CHANGE IN WELL (SPECIFY)		
PLUG & ABANDON ___ CLEAN OUT & REPLUG ___	ESTIMATED DEPTH 7,700' TVD 7,700' MD	
TARGET FORMATION MARCELLUS		
WELL OPERATOR ANTERO RESOURCES CORP.	DESIGNATED AGENT KEVIN ELLIS	
ADDRESS 1615 WYNKOOP STREET	ADDRESS 535 WHITE OAK BLVD.	
DENVER, CO 80202	BRIDGEPORT, WV 26330	