

1906145 P

WW-7
8-30-06



West Virginia Department of Environmental Protection
Office of Oil and Gas
WELL LOCATION FORM: GPS

API: 47-019-00145 WELL NO.: WV 039740 EG&F 39

FARM NAME: Eastern Gas & Fuel

RESPONSIBLE PARTY NAME: EQT Production Company

COUNTY: Fayette DISTRICT: Valley

QUADRANGLE: Powellton 7.5'

SURFACE OWNER: Pardee Minerals LLC

ROYALTY OWNER: Pardee Minerals LLC

UTM GPS NORTHING: 4212932

UTM GPS EASTING: 475891 GPS ELEVATION: 419 m (1376 ft)

The Responsible Party named above has chosen to submit GPS coordinates in lieu of preparing a new well location plat for a plugging permit or assigned API number on the above well. The Office of Oil and Gas will not accept GPS coordinates that do not meet the following requirements:

- Datum: NAD 1983, Zone: 17 North, Coordinate Units: meters, Altitude: height above mean sea level (MSL) – meters.
- Accuracy to Datum – 3.05 meters
- Data Collection Method:
Survey grade GPS : Post Processed Differential
Real-Time Differential
Mapping Grade GPS : Post Processed Differential
Real-Time Differential

4. Letter size copy of the topography map showing the well location.

I the undersigned, hereby certify this data is correct to the best of my knowledge and belief and shows all the information required by law and the regulations issued and prescribed by the Office of Oil and Gas.

Ben H. Siefert
Signature

P.S. 2092
Title

3-22-13
Date

RECEIVED
Office of Oil and Gas
APR 10 2013
Department of Environmental Protection

05/03/2013

Topo Quad: Powellton 7.5' Scale: 1" = 2000'

County: Fayette Date: March 22, 2013

District: Valley Project No: 57-05-00-07

WV 039740 EG&F 39 47-019-00145

Topo

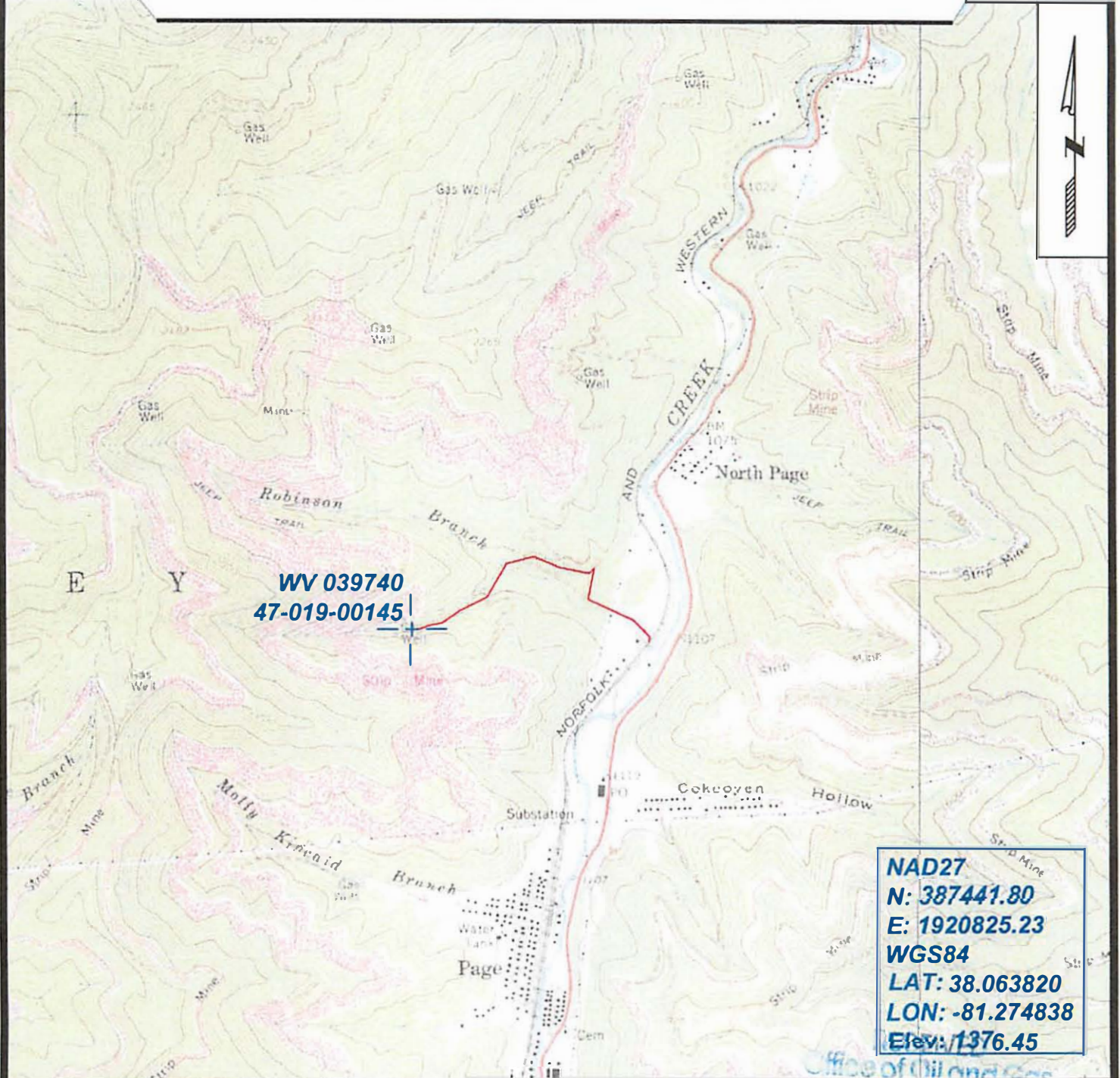

SURVEYING AND MAPPING SERVICES PERFORMED BY:
ALLEGHENY SURVEYS, INC.

1-800-482-8606
P.O. BOX 438
BIRCH RIVER, WV 26610
PH: (304) 649-8606
FAX: (304) 649-8608

PREPARED FOR:

EQT Production Co. Inc.

1710 Pennsylvania Ave.
Charleston, WV 25302

Environmental Protection

05/03/2013