

WW-7
8-30-06



West Virginia Department of Environmental Protection
Office of Oil and Gas
WELL LOCATION FORM: GPS

API: 47-019-00668 WELL NO.: 12947

FARM NAME: Elkem Metals Company

RESPONSIBLE PARTY NAME: Alliance Petroleum Co., LLC

COUNTY: Fayette DISTRICT: Valley

QUADRANGLE: Montgomery

SURFACE OWNER: WVA Manufacturing LLC

ROYALTY OWNER: Elkem Metals Co.

UTM GPS NORTHING: 4,220,966.39

UTM GPS EASTING: 475,540.35 GPS ELEVATION: 648

The Responsible Party named above has chosen to submit GPS coordinates in lieu of preparing a new well location plat for a plugging permit or assigned API number on the above well. The Office of Oil and Gas will not accept GPS coordinates that do not meet the following requirements:

1. Datum: NAD 1983, Zone: 17 North, Coordinate Units: meters, Altitude: height above mean sea level (MSL) – meters.
2. Accuracy to Datum – 3.05 meters
3. Data Collection Method:

Survey grade GPS : Post Processed Differential

Real-Time Differential

Mapping Grade GPS : Post Processed Differential

Real-Time Differential

4. Letter size copy of the topography map showing the well location.

I the undersigned, hereby certify this data is correct to the best of my knowledge and belief and shows all the information required by law and the regulations issued and prescribed by the Office of Oil and Gas.

[Signature]
Signature

Director Production
Title

1/11/2021
Date

RECEIVED
Office of Oil and Gas

JAN 14 REC'D

WV Department of
Environmental Protection

47019006688

Well No.: 4701900681
UTM83-17, Meters
North: 475073.47
East: 4221799.38
Elev.: 190.21' M
Elev.: 623.88 Ft

Well No.: 4701900680
UTM83-17, Meters
North: 475174.98
East: 4221454.54
Elev.: 194.89' M
Elev.: 639.23 Ft

Well No.: 4701900688
UTM83-17, Meters
North: 475540.35
East: 4220966.39
Elev.: 197.67' M
Elev.: 648.34 Ft

1 Pit (285 bbl)
10' wide x 20' Length x 8' Deep

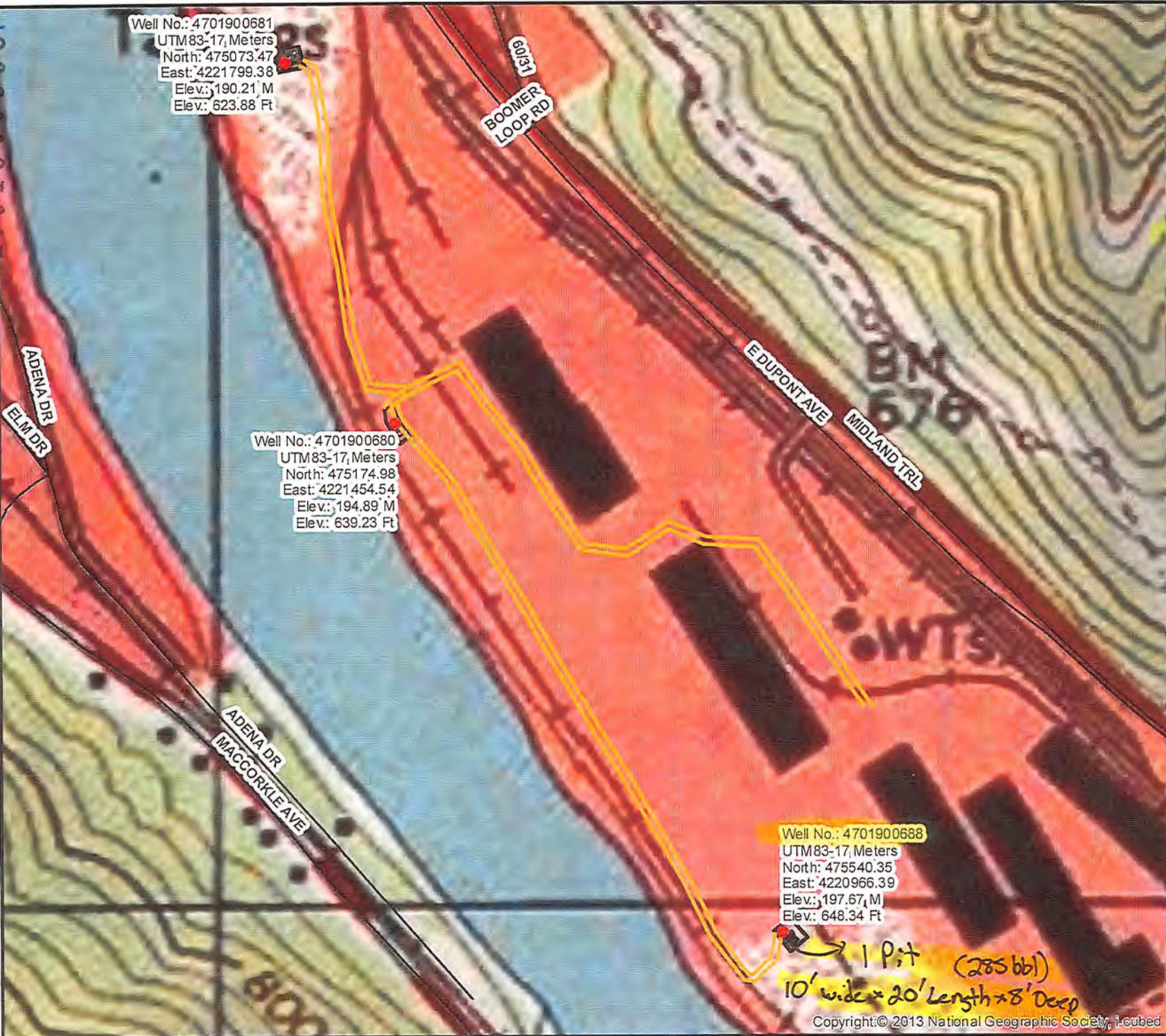

Diversified Gas & Oil Corporation
100 Diversified Way
Pikeville KY, 41051

47-019-00688, 47-019-00681,
47-019-00680

Plugging Map

47-019-00688

Legend

- Well
- Access Road
- Pits
- Pad
- Public Roads

