

WW-7
8-30-06



West Virginia Department of Environmental Protection
Office of Oil and Gas
WELL LOCATION FORM: GPS

API: 47 019 00952 WELL NO.: New River 33

FARM NAME: White Oak Lumber

RESPONSIBLE PARTY NAME: EXCO Resources (PA), LLC

COUNTY: Fayette DISTRICT: Plateau

QUADRANGLE: Oak Hill 7.5

SURFACE OWNER: Arrow WV. INC.

ROYALTY OWNER: Meadow Creek Coal

UTM GPS NORTHING: 4194264

UTM GPS EASTING: 0486233 (GPS) GPS ELEVATION: 1829

The Responsible Party named above has chosen to submit GPS coordinates in lieu of preparing a new well location plat for a plugging permit or assigned API number on the above well. The Office of Oil and Gas will not accept GPS coordinates that do not meet the following requirements:

1. Datum: NAD 1983, Zone: 17 North, Coordinate Units: meters, Altitude: height above mean sea level (MSL) – meters.
2. Accuracy to Datum – 3.05 meters
3. Data Collection Method:

Survey grade GPS : Post Processed Differential

Real-Time Differential

Mapping Grade GPS X : Post Processed Differential

Real-Time Differential

4. Letter size copy of the topography map showing the well location.

I the undersigned, hereby certify this data is correct to the best of my knowledge and belief and shows all the information required by law and the regulations issued and prescribed by the Office of Oil and Gas.

Randall D. Stets
Signature

Production Supervisor
Title

7/18/16
Date

FORM WW-9

page 6 of 7

NEW RIVER LEASE WELL NO 33 B-8

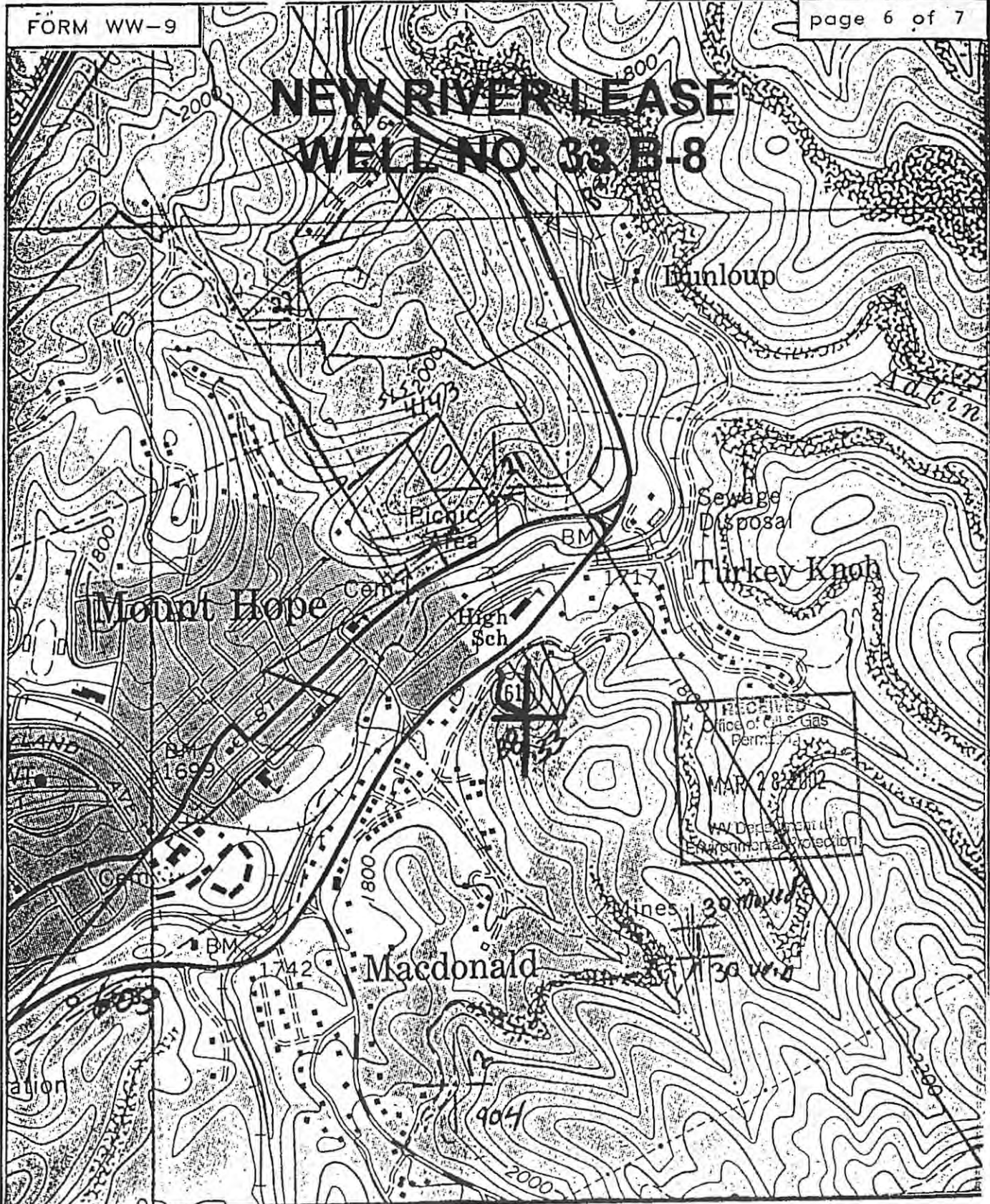

SLS
 SMITH LAND SURVEYING
 P.O. BOX 150 GLENVILLE, WV. 26351

TOPO SECTION OF Oak Hill 7.5'
 FILE NO. 4143 DATE 1/11/02 SCALE 1"=1000'