

MSES consultants, inc
 FILE NO. 11-109-Well13129-WellPlat
 DRAWN BY KLA/RRC
 SCALE 1" = 500'
 MIN. DEGREE OF ACCURACY 1 IN 2500
 PROVEN SOURCE OF ELEVATION:
DGPS (SUBMETER MAPPING GRADE)

I, THE UNDERSIGNED, HEREBY CERTIFY THAT THIS PLAT IS CORRECT TO THE BEST OF MY KNOWLEDGE AND BELIEF, AND THAT IT SHOWS ALL INFORMATION REQUIRED BY LAW AND REGULATIONS ISSUED AND PRESCRIBED BY THE DEPARTMENT OF MINES.

(SIGNED) Hershel Dale Ward
 R.P.E. _____ L.L.S. 885

HERSHEL D. WARD
 LICENSED
 No. 885
 STATE OF
 WEST VIRGINIA
 PROFESSIONAL SURVEYOR

STATE OF WEST VIRGINIA
 DEPARTMENT OF MINES
OIL AND GAS DIVISION

DATE JANUARY 15, 2D 13
 OPERATOR'S WELL NO. 13129
 API WELL NO. 47 021 05754
 STATE COUNTY PERMIT NO.

WELL TYPE: OIL GAS LIQUID INJECTION WASTE DISPOSAL
 IF "GAS", PRODUCTION STORAGE DEEP SHALLOW

LOCATION: ELEVATION 1078.88' WATERSHED JESSIE RUN
 DISTRICT DEKALB COUNTY GILMER
 QUADRANGLE BURNT HOUSE 7.5' NEAREST TOWN TANNER

SURFACE OWNER KIM & LISA ULLOM ACREAGE 97.88
 OIL & GAS ROYALTY OWNER CORALEE ELLYSON HEIRS LEASE ACREAGE 116.00
 LEASE NO. RN 020337

PROPOSED WORK: DRILL CONVERT DRILL DEEPER REBRILL FRACTURE OR STIMULATE
 PLUG OFF OLD FORMATION PERFORATE NEW FORMATION
 OTHER PHYSICAL CHANGE IN WELL (SPECIFY) _____
 PLUG AND ABANDON CLEAN OUT AND REPLUG

TARGET FORMATION ALEXANDER ESTIMATED DEPTH 4.895'
 WELL OPERATOR DOMINION TRANSMISSION, INC. DESIGNATED AGENT MR. JAMES D. BLASINGAME
 ADDRESS 445 WEST MAIN STREET ADDRESS 445 WEST MAIN STREET
CLARKSBURG, WV 26301 CLARKSBURG, WV 26301

FORM IV-B

COUNTY **021**
 PERMIT NO.

04/19/2013

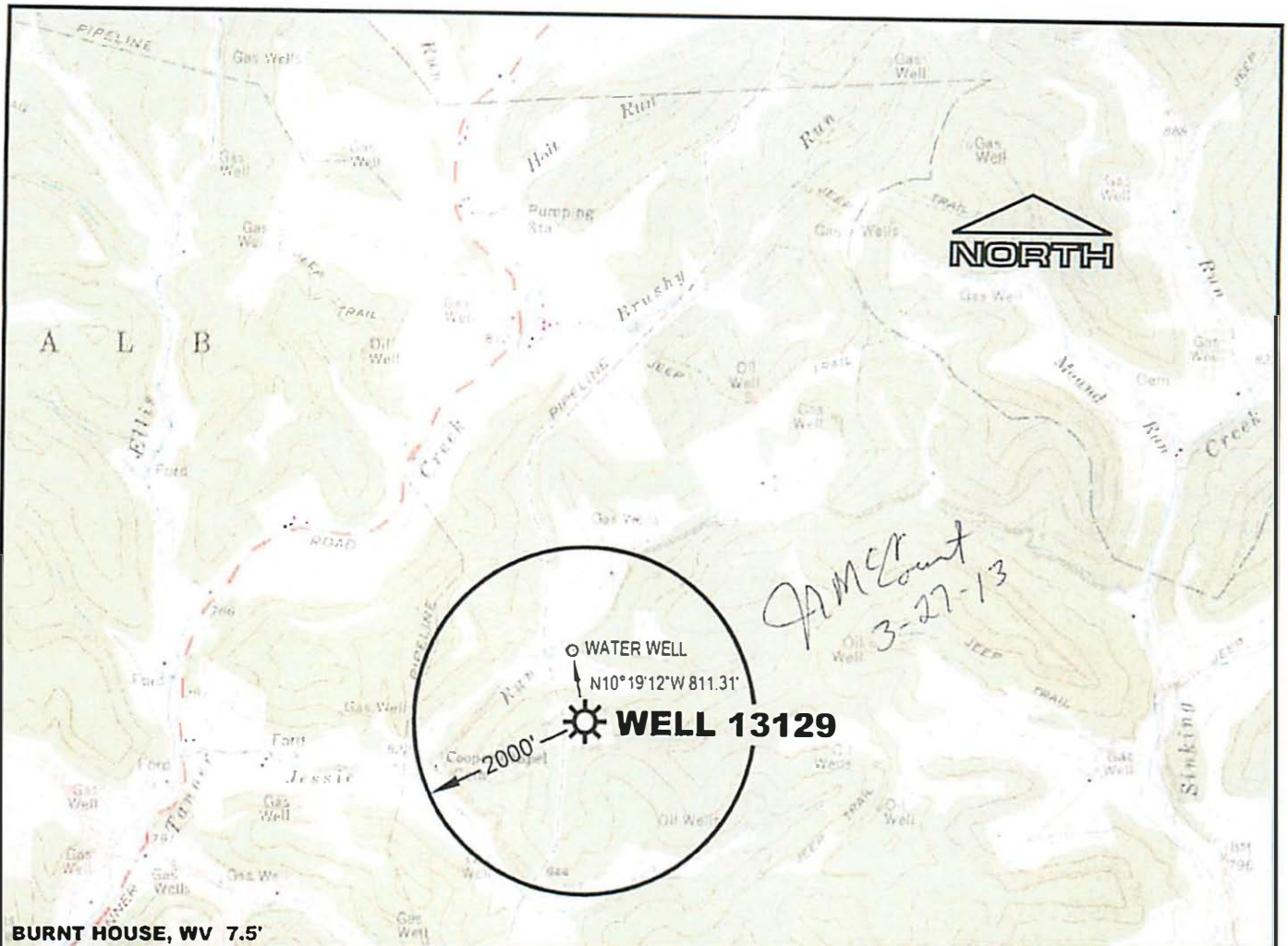

BURNT HOUSE, WV 7.5'

TANNER, WV 7.5'

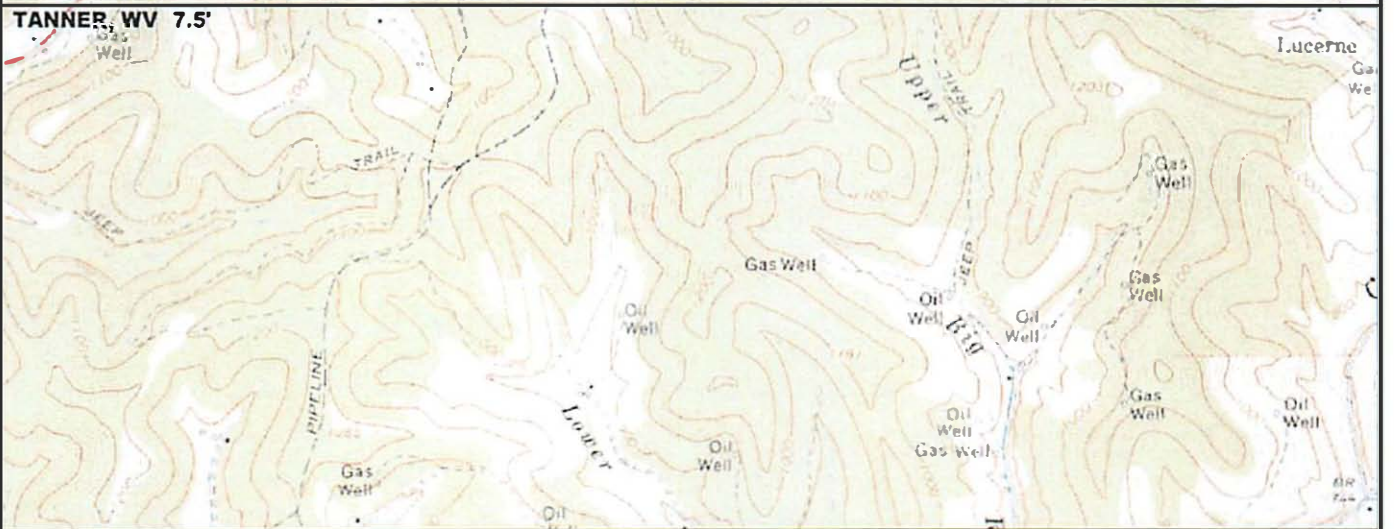

SCALE : 1" = 2000'

REFERENCE

U.S.G.S. 7.5' TOPOGRAPHIC QUADRANGLE(S):
 BURNT HOUSE, W V 1964 (P.R. 1976)
 TANNER, WV 1965

DOMINION TRANSMISSION, INC.

Proposed Gas Well 13129
 & Existing Water Wells within 2000' Radius

Drawn by	SARC	1/13
Engineer	DTT	1/13
Checked by	RVS	1/13
		Data

Prepared by **MSES consultants, inc.**

Scale AS SHOWN

1 of 1