

NOT LOCATED

Plat of the location of wells No. 4, No. 5 and No. 6,  
of the Ellis Rutherford C. Graham  
of Winstonsburg on the M. R. Ellis farm,  
consisting of 82 Acres, located in DeKalb Dis-  
trict, Gilmer County, West Virginia.

Plat - 9A

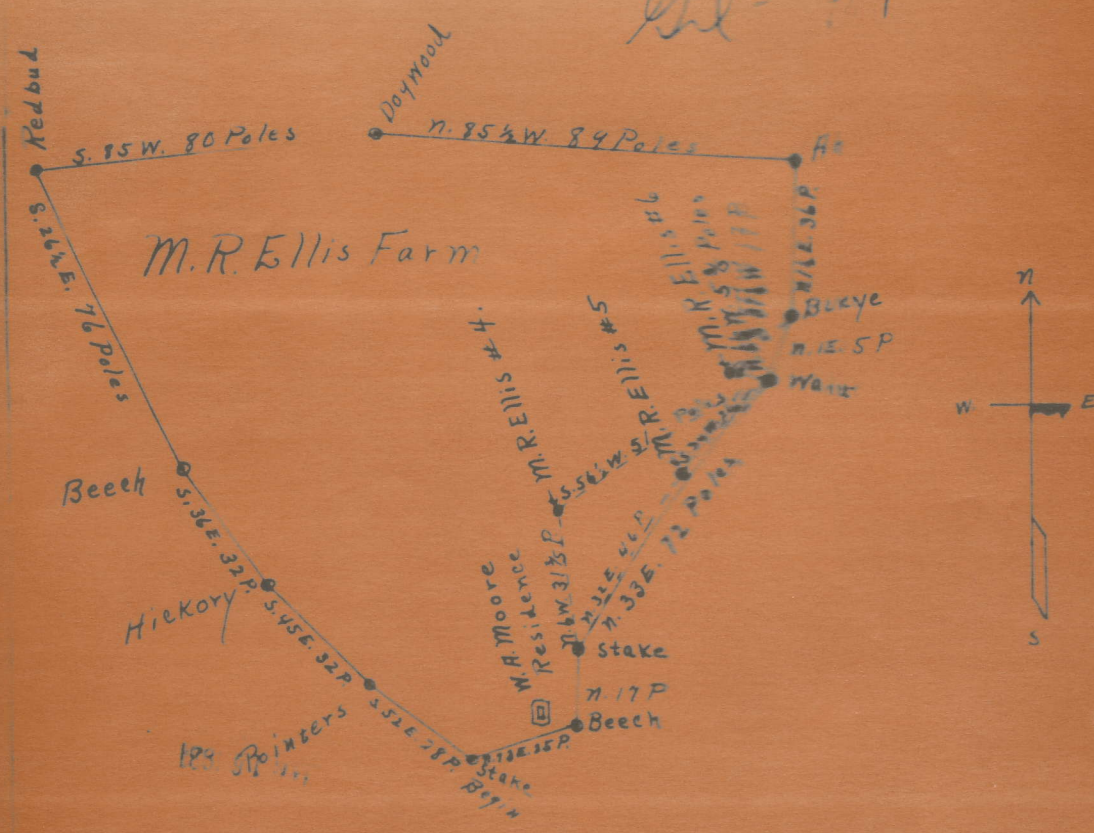

See 32 Poles = 1"

I, the undersigned, hereby certify that this map is correct and shows all the information to the best of my knowledge and belief, required by the well logs section of

Well #4

W 7-A

Wills-Rittenhouse Oil & Gas Company

Y. T. Rittenhouse, Address

Harkersburg, West Va.

COMPLETION DATA SHEET

NO. 2

FORMATION RECORD

Name	Color	Character	Oil, Gas or Water	Top	Bottom	Thickness	Test Depth	Remarks
Red rock and slate	red and slate	Soft	Little water					
Little Dunkard	white	hard		693	713	20		
Big Dunkard	white	hard		693	713	20		
Gas Sand	white	hard		813	878	65		
Salt Sand	white	hard		1333	1398	65		
Maxon Sand	white	medium	1570 to 1576	1548	1576		1576	

Well was shot at 1570-1576 feet; well was shot at feet.

Salt Fresh water at feet; fresh water at feet.

WEST VIRGINIA DEPARTMENT OF MINES

Oil and Gas Section

*oil 9-A*

PRELIMINARY DATA SHEET NO. 1

File No. \_\_\_\_\_ Well No. 4

Ellis-Rittenhouse Oil & Gas Company, of Farkersburg, West Va

on the A. R. Ellis Farm

containing 84 acres Location Tanner, DeKalb

DeKalb District, in Dilmer County, West Virginia.

The surface of the above tract is owned in fee by W. A. Moore

of Tanner, West Va. address, and the mineral rights are owned by

A. E. Ellis of Farkersburg, West Va.

The oil and gas privileges are held under lease by the above named company, and this well is drilled under permit No. none issued by the West Virginia Department of Mines, Oil and Gas Section,

19\_\_\_\_

Elevation of surface at top of well, 793 feet ~~Spirit~~ Barometric.

The number of feet of the different sized casings used in the well.

12 feet 14 inch size. Wood conductor

120 feet 2 inch size, csg. \_\_\_\_\_ feet \_\_\_\_\_ sized csg.

693 feet 3 inch size, csg. \_\_\_\_\_ feet \_\_\_\_\_ sized csg.

1301 feet 6 5/8 inch size, csg. \_\_\_\_\_ feet \_\_\_\_\_ sized csg.

\_\_\_\_\_ packer of \_\_\_\_\_ size, set at \_\_\_\_\_

\_\_\_\_\_ packer of \_\_\_\_\_ size, set at \_\_\_\_\_

\_\_\_\_\_ in casing perforated at \_\_\_\_\_ feet to \_\_\_\_\_ feet.

\_\_\_\_\_ in casing perforated at \_\_\_\_\_ feet to \_\_\_\_\_ feet.

No Coal was encountered at \_\_\_\_\_ feet; thickness \_\_\_\_\_ inches, and at \_\_\_\_\_

feet; thickness \_\_\_\_\_ inches, and at \_\_\_\_\_ feet; thickness \_\_\_\_\_ inches.

Liners were used as follows: (Give details) \_\_\_\_\_

AFFIDAVIT IN TRIPLICATE TO THE AND MANNER OF  
PLUGGING AND FILLING WELL

(REQUIRED BY SECTION 8, CHAPTER 20 OF 1922)

WEST VIRGINIA DEPARTMENT OF MINES  
OIL AND GAS SECTION

*File 9-A*

A. E. Ellis  
COAL OPERATOR

Ellis-Rittenhouse Oil & Gas Co.  
NAME OF WELL OPERATOR

Parkersburg, West Va.  
ADDRESS

Parkersburg, West Va.  
COMPLETE ADDRESS

same  
COAL OPERATOR

September 3rd., 19 31  
WELL AND LOCATION

ADDRESS

De Kalb District

COAL OPERATOR

Gilmer County

ADDRESS

Well No. 4

X R Ellis Farm

AFFIDAVIT TO BE MADE IN TRIPLICATE. ONE COPY TO BE MAILED BY REGISTERED MAIL TO DEPARTMENT. ONE COPY TO BE RETAINED BY THE WELL OPERATOR AND THE THIRD COPY (AND EXTRA COPIES IF REQUIRED) TO BE MAILED TO THE COAL OPERATOR ABOVE NAMED AT THEIR RESPECTIVE ADDRESSES.

AFFIDAVIT

STATE OF WEST VIRGINIA,

COUNTY OF Marshall

}  
SSE:

A. E. Ellis ~~XXX~~ he is  
being first duly sworn according to law depose and say that ~~he~~ he is  
and filling oil and gas wells and were employed by Ellis-Rittenhouse O. & G. Co. well operator,  
and participated in the work of plugging and filling the above well, that said work was commenced on the  
9th day of June, 19 31 and that the well was plugged and filled in  
the following manner:

Manner in which sand was plugged:

Well was filled up 1400 feet with red clay and cement, drove  
two seasoned wood plugs at 1400 & 1406 feet, then filled up 50 feet  
with cemented red mud gave it a twelve hour test which showed that  
the hole was completely seasoned, then pulled the pipe and filled the  
hole completely up with red mud and rock.

Manner in which coal was plugged:

No coal

*OK  
8.1.113*

Description of monument:

Was a piece of 6 5/8" pipe

(THE ABOVE DESCRIPTIONS MUST BE IN DETAIL AND IN ACCORDANCE WITH THE PROVISIONS OF SECTION 10, OIL AND GAS ACT OF 1922.)  
and that the work of plugging and filling said well was completed on the 16th day of June

19 31

*D. D. M.*