

LATITUDE 39° 00' 00"



1.13D  
0.94W

00° 55' 08" LONGITUDE

7'5 OGIS topo location

7.5' loc \_\_\_\_\_  
\_\_\_\_\_

15' loc \_\_\_\_\_  
(calc.) \_\_\_\_\_

Company \_\_\_\_\_

Farm \_\_\_\_\_

Quad Tanner 7 1/2

County Gilmer

District Dekalb

WELL LOCATION MAP

File No. 021-30033

W. V. GAINER  
NORTH NATURAL GAS CO.  
F. C. WILSON  
DONALD

October 9, 1914  
Field Book No. 508 P-1  
Scale 1" = 400'

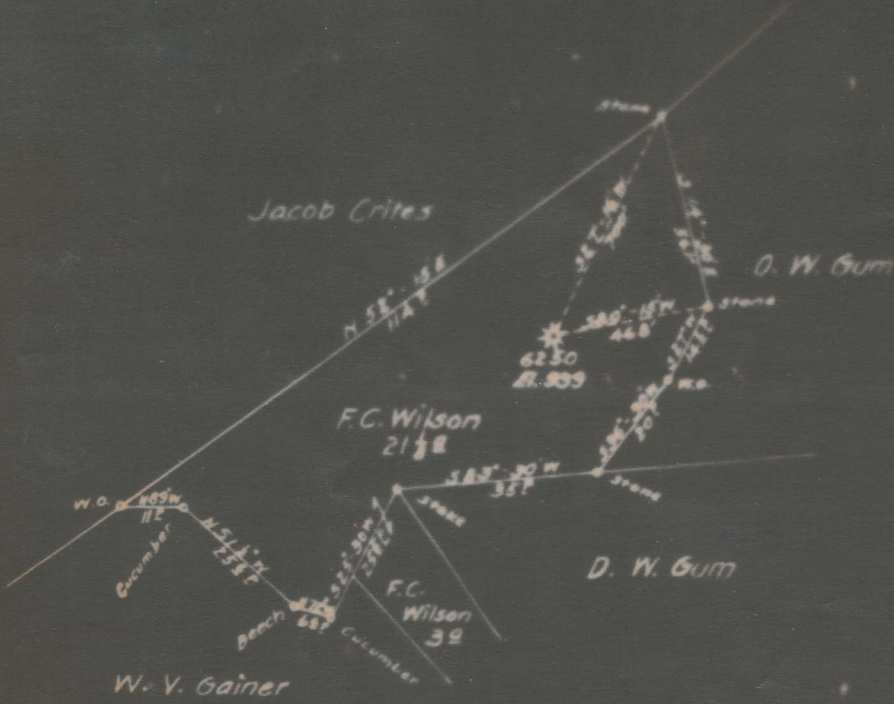

~~Oil 32-A~~  
33

- LEGEND
- Location
  - Oil Well
  - ⊙ Aband
  - ★ Gas Well
  - ⊙ Aband
  - ⊗ Dry Hole
- Field Book No. 508 P-1  
Scale 1" = 400'

DeKalb District, Gilmer County, W. Va.  
 Hope Natural Gas Co., 445 W. Main St., Clarksburg, W. Va.  
 On 30 acres, surface and mineral rights owned by F. C. Wilson Heirs,  
 Tanner, W. Va.  
 Elevation, 939' L.  
 10" casing, 157'; 8 $\frac{1}{4}$ ", 776'.  
 No coal was encountered.  
 Abandonment reported to Dept. of Mines Feb. 8, 1932.  
 Well was shot at 1789-1800'.  
 Water not recorded.  
 Gas well; now exhausted to extent of not being commercially  
 productive.

	Top.	Bottom.
Little Dunkard Sand	685	- 700
Big Dunkard Sand	755	- 855
Gas Sand	904	- 960
Sand	1030	- 1150
First Salt Sand	1270	- 1340
Second Salt Sand	1520	- 1580
Sand	1621	- 1684
Maxton Sand (gas, 1690-1695')	1684	- 1730
Little Lime	1730	- 1742
Big Lime (gas, 1789')	1742	- 1789
Big Injun Sand	1800	- 1870
Original total depth		1954
Filled and plugged to present depth		1830

33

Hope National Bank  
 447 West 24th St.  
 Clarksville, N. Va.

Company  
 Address

COMPLETION DATA SHEET  
 NO. 2  
 FORMATION RECORD

Name	Code	Character	Oil, Gas or Water	Top	Bottom	Thickness	Total Depth	Remarks
Little Dunkard Sand				635	700	15'		
Big Dunkard Sand				755	855	100'		
Gas Sand				904	960	56'		
Sand				1030	1150	120'		
First Salt Sand				1270	1340	70'		
Second Salt Sand				1520	1580	60'		
Sand				1621	1684	63'		
Maxon Sand				1654	1730	46'		
			Gas-1690-1695					
Little Lime				1730	1742	12'		
Big Lime				1742	1789	47'		
Big Injun Sand			Gas- 1789	1800	1870	70'		
							Original total depth-----	1954
							Filled and plugged to present depth-----	1830

Well was not shot at  feet well was shot at 1789-1800 feet

33-A

WEST VIRGINIA DEPARTMENT OF MINES

Oil and Gas Section

PRELIMINARY DATA SHEET NO. 1

Well No. 6250

Hope Natural Gas Company Company of  
445 West Main St. Clarksburg, W. Va on the F. C. Wilson Farm  
containing 30 acres. Location

Dekalb District in Gilmer County, West Virginia.

The surface of the above tract is owned in fee by F. C. Wilson Heirs.  
of Tanner address, and the mineral rights are owned by  
F. C. Wilson Heirs. of Tanner, W. Va.

The oil and gas privileges are held under lease by the above named company, and this well is drilled under  
permit No. --- issued by the West Virginia Department of Mines, Oil and Gas Section,  
--- 19---

Elevation of surface at top of well. 939 Spirit Barometric

The number of feet of the different sized casings used in the well.

feet. size. Wood conductor.  
157 feet 10" size. csg. 770 feet 3 1/4" sized csg.  
feet size. csg. feet sized csg.  
feet size. csg. feet sized csg.

packer of size, set at

packer of size, set at

in casing perforated at feet to feet

in casing perforated at feet to feet

Coal was encountered at No Coal feet: thickness inches, and at

feet: thickness inches; and at feet: thickness inches

Liners were used as follows: (Give details)

CERTIFICATE BY DISTRICT  
CELESTINE SUPERINTENDENT.

I, the undersigned District Superintendent, hereby certify that I have examined carefully the foregoing  
return made by the owner of the well and have compared the same with the requirements  
of the Act and find the same correct and in accordance therewith.

day of *March*

19*32*

*J. J. Come*

District Superintendent.

CERTIFICATE BY WELL SUPERVISOR

AFFIDAVIT IN TRIPPLICATE TO TIME AND MANNER OF PLUGGING AND FILLING WELL

(REQUIRED BY SECTION 9, CHAPTER 26, ACTS 1929)

WEST VIRGINIA DEPARTMENT OF MINES OIL AND GAS SECTION

Oil-33A

Not in coal operation

Hope Natural Gas Company

ADDRESS

448 West Main St., Clarksburg, W. Va.

COAL OPERATOR

February 17, 1938

WELL AND LOCATION

ADDRESS

Dekalb District

COAL OPERATOR

Gilmer County

ADDRESS

Well No. 4330

F. C. Wilson Farm

AFFIDAVIT TO BE MADE IN TRIPPLICATE. ONE COPY TO BE MAILED BY REGISTERED MAIL TO THE DEPARTMENT, ONE COPY TO BE RETAINED BY THE WELL OPERATOR AND THE THIRD COPY (AND EXTRA COPIES IF REQUIRED) TO BE MAILED TO EACH COAL OPERATOR ABOVE NAMED AT THEIR RESPECTIVE ADDRESSES.

AFFIDAVIT

STATE OF WEST VIRGINIA,

COUNTY OF Gilmer

} ss:

A. J. Rife and James L. Barker being first duly sworn according to law depose and say that they are experienced in the work of plugging and filling oil and gas wells and were employed by Hope Natural Gas Company, well operator, and participated in the work of plugging and filling the above well, that said work was commenced on the 15th day of February, 1938, and that the well was plugged and filled in the following manner:

Handwritten notes: 4330, 2-17-38

Manner in which sand was plugged: Filled hole with mud and clay from total depth (1830) to 1720'-20 feet above 31' lime and run 8" wood plug and two sacks cement, then continued filling with mud and clay to 1634'-20' above the top of Laxon Sand, drove 8" wood plug and run two sacks cement; filled solid to 1610'-30' below Salt Sand, made permanent plug, and filled solid with mud and clay to 1501'-20' above Second Salt Sand and ran 8" wood plug and two sacks cement, then filled solid to 1390' and ran 8" wood wedge plug and 8" lead plug to shut off stray gas, then filled solid to 1250'-20' above the First Sand and ran two sacks cement.

Bridged hole at 990'-30' below Gas Sand and filled solid with mud and clay to 780' and Manner in which coal was plugged: then drove 6" wood plug; pulled 8" casing, except two bottom joints pulled off and left in hole. After pulling 8" casing, hole caved in to depth of about 400', then we filled hole solid to 167'-10' below where 10" casing had been placed, found no 10" casing in hole, then filled hole solid to the surface.

Description of monument: A square monument made of concrete, 12" x 12" x 5', set in concrete base 30" x 30" x 3", monument extends 20" above the surface.

(THE ABOVE DESCRIPTIONS MUST BE IN DETAIL AND IN ACCORDANCE WITH THE PROVISIONS OF SECTION 19, OIL AND GAS ACT OF 1929.) and that the work of plugging and filling said well was completed on the 17th day of February