

Plan of WELLS No 6574 & H.C. 709-705-007
 of the
 HOPE NATURAL GAS Co & HOPE CONSTRUCTION & REFINING Co. Clarksburg, W. Va. on the
 Farm consisting of 32 Acres
 J.J. HARDMAN Harrison County, W. Va.
 DeKalb District

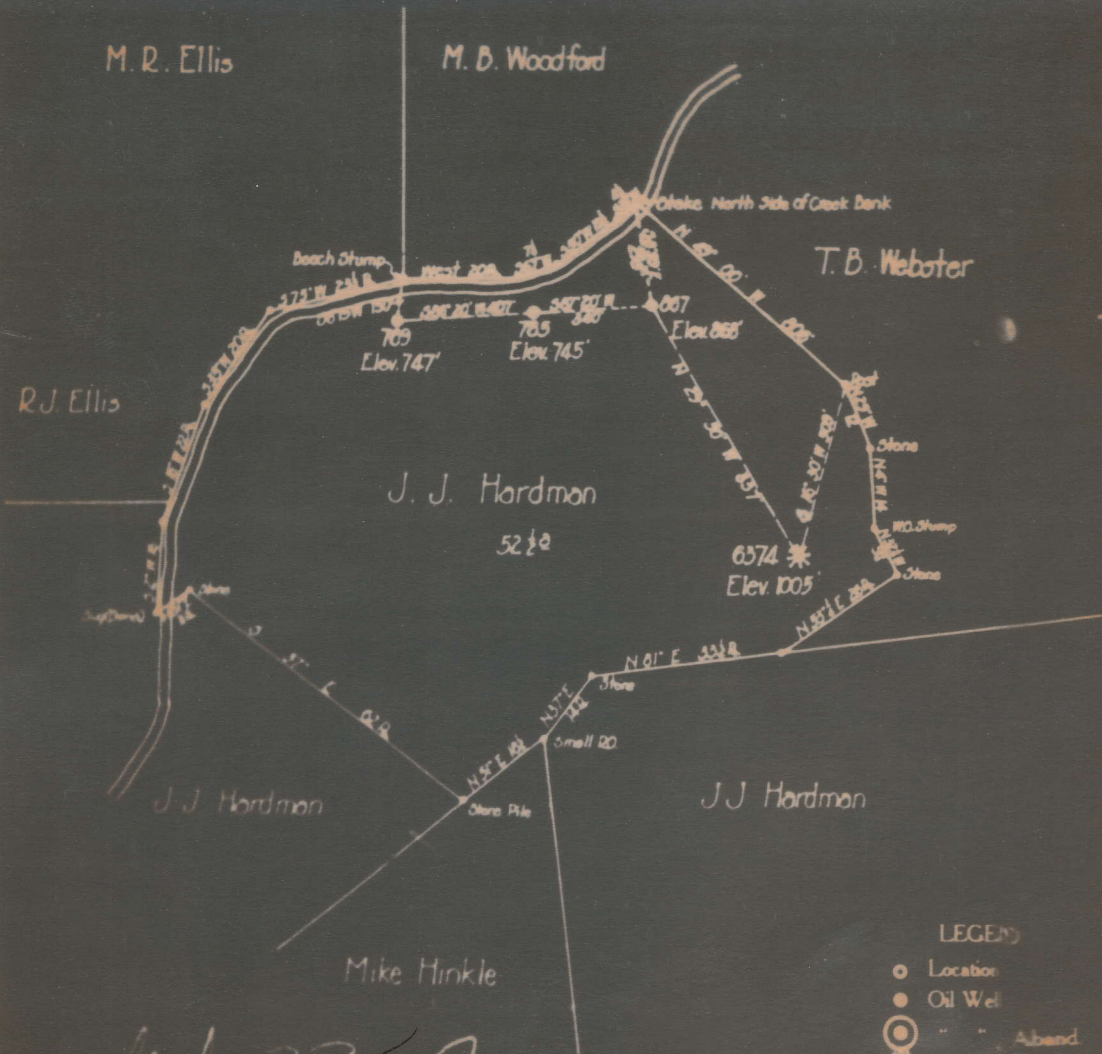

Oil ~~33-A~~
 34-A

- LEGEND
- Location
 - Oil Well
 - ⊙ " " Aband.
 - ⊛ Gas Well
 - ⊘ " " Aband.
 - ⊖ Dry Hole
- Field Book No. 530R2528
 Scale 1" = 40'

DeKalb District, Gilmer County, W. Va.
 Hope Natural Gas Co., 445 W. Main St., Clarksburg, W. Va.
 On 52 acres, surface and mineral rights owned by J. J. Hardman,
 Tanner, W. Va.
 Elevation, 1005' L.
 10" casing, 160'; 6-5/8", 1819'; 5-3/16", 1920'.
 No coal was encountered.
 Abandonment reported to Dept: of Mines March 28, 1932.
 Well was shot at 1993-1998'.
 No record of water.
 Gas well; now exhausted to extent of not being commercially
 productive,

	Top.	Bottom.
Big Dunkard Sand	910	- 975
Gas Sand	1070	- 1165
First Salt Sand	1240	- 1270
Second Salt Sand	1480	- 1518
Sand	1698	- 1735
Red rock	1762	- 1784
Maxton Sand (show oil, 1831-1834')	1794	- 1841
Little Lime	1865	- 1885
Pencil Cave	1885	- 1890
Sand	1890	- 1896
Big Lime	1905	- 1963
Big Injun Sand (gas, 1993')	1963	- 2022
Total depth		2033

Hope Natural Gas Company Company

Clarksburg, W. Va. Address

Well No. 6374

COMPLETION DATA SHEET

No. 2

FORMATION RECORD

34 A

Name	Color	Character	Oil, Gas or Water	Top	Bottom	Thickness	Total Depth	Remarks
Big Dunkard Sand				910	975	65'		
Gas Sand				1070	1165	95'		
First Salt Sand				1240	1270	30'		
Second Salt Sand				1480	1518	38'		
Red Rock				1698	1735	37'		
Mason Sand				1762	1784	22'		
			show Oil	1831-1836				
Little Lime				1865	1885	20'		
Pencil Cave Sand				1885	1890	5'		
Big Lime				1890	1896	6'		
Big Injun Sand			Gas	1905	1963	58'	2033	

shot Well was not shot at feet; well was shot at 1905-1990 feet.

WEST VIRGINIA DEPARTMENT OF MINES

Oil and Gas Section

oil-34-A

PRELIMINARY DATA SHEET NO. 1

File No. _____ Well No. 6574
Hope Natural Gas Company Company, of 445 West Main St.
Clarksburg, W. Va. on the J. J. Hardman Farm

containing 52 ac. Location _____
DeKalb District, in Gilmer County, West Virginia

The surface of the above tract is owned in fee by J. J. Hardman
of Tanner, W. Va. address, and the mineral rights are owned by
J. J. Hardman of Tanner, W. Va.

The oil and gas privileges are leased by the above named company, and this well is drilled under
permit No. _____ issued by the West Virginia Department of Mines, Oil and Gas Section.

0 _____ 19 _____
Elevation of surface at top of well 1005 spirit barometric

The number of feet of the different size casings used in the well.

feet	size	Wood conductor
160	feet 2 1/2" size, cog	1619 feet 6-5/8" sized cog
1980	feet 3 1/2" size, cog	feet sized cog
	feet size, cog	feet sized cog
	couple of	size, set at
	couple of	size, set at
	is water located at	feet to feet
	is water located at	feet to feet
Coal was encountered at 200 feet thickness		inches, and at
feet thickness	is set at	feet thickness inches

Liners were used as follows: _____

**AFFIDAVIT IN TRIPLICATE TO TIME AND MANNER OF
PLUGGING AND FILLING WELL**

(REQUIRED BY SECTION 2, CHAPTER 22, ACTS 1922)

**WEST VIRGINIA DEPARTMENT OF MINES
OIL AND GAS SECTION**

File 34-A

Not in coal area,
COAL OPERATOR

Hope Natural Gas Company
NAME OF WELL OPERATOR

Clarksburg, W. Va.
COMPLETE ADDRESS

ADDRESS

COMPLETE ADDRESS

COAL OPERATOR

April 11, 1932, 19

WELL AND LOCATION

Dekalb District

Gilmer County

ADDRESS

Well No. 6374

COAL OPERATOR

J. J. Hardman Farm

ADDRESS

AFFIDAVIT TO BE MADE IN TRIPLICATE, ONE COPY TO BE MAILED BY REGISTERED MAIL TO THE DEPARTMENT, ONE COPY TO BE RETAINED BY THE WELL OPERATOR AND THE THIRD COPY (AND EXTRA COPIES IF REQUIRED) TO BE MAILED TO EACH COAL OPERATOR ABOVE NAMED AT THEIR RESPECTIVE ADDRESSES.

AFFIDAVIT

STATE OF WEST VIRGINIA

COUNTY OF _____

} ss:

Albert J. Rine, Foreman and James G. Warner, Driller

being first duly sworn according to law depose and say that they are experienced in the work of plugging

and filling oil and gas wells and were employed by Hope Natural Gas Company, well operator, and participated in the work of plugging and filling the above well, that said work was commenced on the

25th day of March, 1932, and that the well was plugged and filled in the following manner:

Manner in which sand was plugged: Filled hole with clay from total depth of 2035' to 1940' - 20' above Big Injun Sand, and drove 5-3/16" Wood and 5-3/16" Lead plugs. Pulled 6-5/16" Casing and continued filling with clay and sand pumpings 1880' and drove 6-5/8" Wood plug and ran 200-lbs. cement. Tried to pull 6-5/8" casing and found it necessary to rip same ten times, last ripped @ 1809' - being 51' above 1st. Salt Sand, Left 601' 1" 6-5/8" Casing in hole. Hole caved and filled solid to 600'. Drove 10" Wood plug and set 200-lbs cement @ 600'. Filled solid with clay and sand pumpings to 188" and drove 10" Wood plug. Pulled 10" casing and filled solid with clay to surface.

Manner in which coal was plugged: No coal

*876
2.7/113*



Description of monument: Erected 8"x 8"x 8' Concrete monument with 3" pipe thru center, set in concrete base 30"x 30"x 30" extending 30" above surface bearing the inscription "6374"

(THE ABOVE DESCRIPTIONS MUST BE IN DETAIL AND IN ACCORDANCE WITH THE PROVISIONS OF SECTION 16, OIL AND GAS ACT OF 1922)
and that the work of plugging and filling said well was completed on the 11th day of April

1932

And further deponents say not.

110