

LATITUDE 39° 00' 00"

LONGITUDE 80° 52' 30"



1.34a
1.73w

7'5 OGIS topo location

7.5' loc _____ 15' loc _____
(calc.) _____

Company _____

Farm _____

Quad Tanner 7'1/2

County Gilmer

District DeKalb

WELL LOCATION MAP

File No. 021-30048

Map of the location of Well No. 2 of the L. T. Dabonwell
 & Sons Mine of Hazard, on the Gemma
 Mine lands, consisting of 240 acres, located in
 Hazard District, Gilmer County.

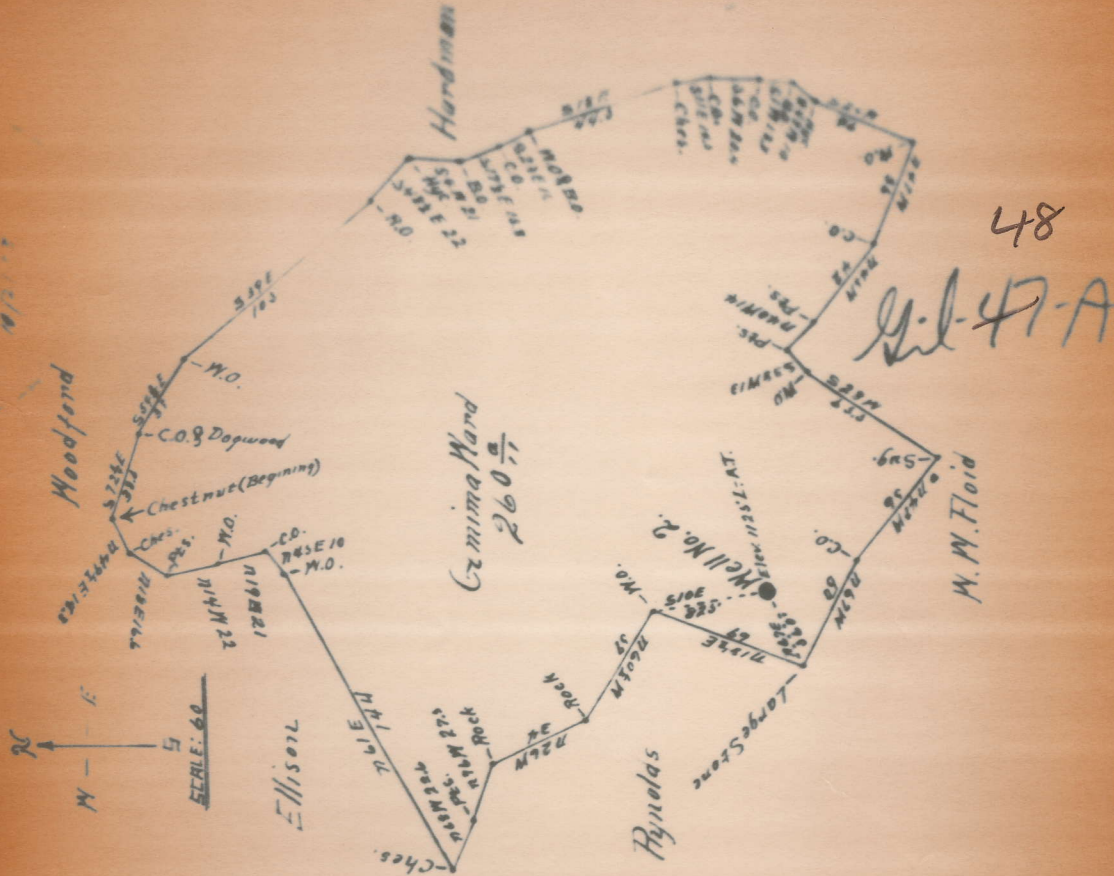

I, the undersigned, hereby certify that this Map is correct and shows all
 the information to the best of my knowledge and belief, required by the
 oil and gas Section of the Mining Laws of West Virginia

J. F. Riddell
 Engineer

Subscribed before me a Notary Public in
 my County - - - - - day of - - - - - 1933

W. C. [Signature]

My Commission Expires
 August 8, 1937

NOV 2 1933

DeKalb District, Gilmer County, W. Va.

E. F. Daubenspeck, 1800 - 19th St., Parkersburg, W. Va., and
Jesse Mason, Freed, W. Va.

On 260 acres, on waters of Sinking Creek; surface owned by Gemima
Ward, Glenville, W. Va., and mineral rights by Wards,
Glenville, W. Va.

Well was completed in 1924.

Elevation, 1125'.

13" conductor, 14'; 8 $\frac{1}{2}$ " casing, 219' 1"; 6-5/8", 861' 11";
5-3/16", ~~1095~~ 1759' 1".

No packer. Casing not perforated. No coal encountered. No liners.

"I wish to fill hole to bottom of 5-3/16" and remove same and
that gets both oils, 1 at 1808 and the other at 1813', and then fill
hole to 1600 and gets 29 ft. above the first oil in this well and
then remove 6-5/8" and if possible bridge hole and fill to top of
surface and erect monument. Send all papers to Jesse Mason, Freed, W. Va."
Abandonment? reported to Dept. of Mines Oct. 27, 1933.

No record of any ~~mineral~~ salt water; fresh water at 190'.

Very little oil.

	Top.	Bottom.
Little Dunkard Sand	630	- 728
Big Dunkard Sand	846	- 973 ?
Gas Sand	962	- 1037
1st Salt Sand	1180	- 1222
2nd Salt Sand	1370	- 1418
3rd Salt Sand	1512	- 1524
Maxton Sand	1552	- 1584
Little Lime	1620	- 1645
Pencil Cave	1645	- 1650
Big Lime	1661	- 1716
Big Injun Sand	1716	- 1817
Squaw Sand	1855	- 1945
Berea Sand	2117	
Total depth		2129

NOTE: Under the column headed
"oil, gas or water", Mr. Mason
has given these figures but does
not state which it was at these depths:

1671

1808

1813

2100

RCT

"Please let me hear from you as soon as possible for this
well is way out on dirt roads and it would be quite a kindness
if you could let me have this at once. Enclose a copy of the
contract or title to the deal."

NOTE: Evidently applying for permit to plug...RCT

Well No. 990

48 A

Name	Color	Character	Oil, Gas or Water	Top	Bottom	Thickness	Total Depth	Remarks
Non	non							
Little Dunkard				630	728			210 - 5'
Big "				846	973			210 - 6'
Gas sand				962	1037			
1 salt				1180	1222			
2 "				*17				
3 " "				1370	1413			
Maximum				1512	1524			
L. Lime				1552	1584			
pencil cave				1620	1645			
B. Lime				1645	1650			
B. Injun			1671	1661	1716			1759 - 5 3/4'
Squaw			1808	1786	1817			
			1855	1855	1945			
			1813					
Berea			2100	2117			2129	

shot
 Well was not shot at no record of any feet; well was shot at no record feet.
 Fresh water at 190 salt
 feet; fresh water at _____ feet.
 producing
 Well was dry hole. very little Oil

WEST VIRGINIA DEPARTMENT OF MINES

OIL AND GAS DIVISION

PRELIMINARY DATA SHEET NO. 1

Y.L. 48-A

File No. _____ Well No. 2
 E.F. Daubenspeck & Jesse Mason Company, of Parkersburg West Va

on the Gemima Ward Farm

containing 260 acres. Location ~~Deeb Gilmer~~ Waters of Sinking

Creek Decab District, in Gilmer County West Virginia

The surface of the above tract is owned in fee by Gemima Ward

of Glenvil Gilmer Co Wva address, and the mineral rights are owned by
 Nerds of Glenvil Gilmer Co

The oil and gas privileges are held under lease by the above named company, and this well is drilled under permit
 No. _____ Was Drilled before permit _____ by the West Virginia Department of Mines, Oil and Gas Division
 there was no permits in 1924 192

Elevation of surface at top of well, 1126 ft Spirit Barometric.

The number of feet of the different sized casings used in the well.

14	feet	1 1/2 in	steel	rod conductor.
219 ft 1 in	feet	9 1/4	steel, reg.	6 1/2 in steel cog.
1759 ft 1 in	feet	6 5/16	steel, reg.	steel cog.
	feet		steel, reg.	steel cog.
		packer of 2 1/2 in	steel, set at	
		packer of 2 1/2 in	steel, set at	
200		to casing perforated at	feet to	feet.
		to casing perforated at	feet to	feet.

Coal was encountered at 200 feet; thickness _____ inches, and at _____ feet; thickness _____ inches, and at _____ feet; thickness _____ inches, and at _____ inches.

Liners were used as follows: (Give details) 2 1/2 in

I wish to fill hole to bottom of 6 5/16 and remove same and that gets both oils, 1 at 1808 the other at 1615 and then fill hole to 1600 and get 29 ft above the first oil in this well and then remove 6 5/8 and if possible rig hole and fill to top of surface and erect monument

Oct 28 1931 Date
A. L. O. L. L.
J. L. L. L. L. L.

C O P Y

KNOW ALL MEN BY THESE PRESENTS: That for and in consideration of the sum of One (\$1.00) Dollar and other valuable considerations, cash in hand paid to Hope Construction and Refining Company, a Delaware corporation, the receipt of which is hereby acknowledged, said Hope Construction and Refining Company does hereby grant, bargain, sell, and assign and set over unto E. F. Daubenspeck and Jesse Mason, all of its right, title and interest in and to said Company's well No.950 located and drilled on said certain 260 acre tract of land situate in DeKalb District, Gilmer County, West Virginia, on the waters of Sinking Creek, leased for oil and gas purposes by Jemima Ward to C. S. Connolly by agreement of lease bearing date the 30th day of March, 1908, and recorded in the office of the Clerk of the County Court of Gilmer County, West Virginia, in Book No.66, at page 171.

Together with all of the tubing, casing, 2" line pipe, pumping outfit, 20 H. P. Engine, tanks, and other property constituting the complete equipment of said well.

The said Hope Construction and Refining Company, for said consideration, also grants unto the said E. F. Daubenspeck and Jesse Mason all such rights of ingress and egress upon, over and across said farm, and operating rights for the operation, maintenance and abandonment of said well as are now vested in the said Company, under the terms, provisions and covenants set forth in the above described agreement of lease.

The said E. F. Daubenspeck and Jesse Mason covenant and agree that whenever said well ceases to produce oil in sufficient quantities to justify the continued operation thereof and it is decided to abandon said well, that they will carefully plug and abandon the same in accordance with the provisions and requirements of the laws of the State of West Virginia then in effect and relating to the plugging and abandonment of wells, and the said E. F. Daubenspeck and Jesse Mason further covenant and agree to protect and save harmless the said Hope Construction and Refining Company of and from all further

All of the terms, conditions and provisions hereof shall extend to and be binding upon the respective heirs, personal representatives, successors and assigns of the parties.

WITNESS the common and corporate seal of the Hope Construction and Refining Company, duly affixed and attested by its proper officers, and the signatures and seals of the said E. F. Daubenspeck and Jesse Mason, this 26th day of October, 1933.

Attest:

S. E. W. Burnside

Secretary

HOPE CONSTRUCTION & REFINING COMPANY

By L. L. Tonkin

Vice President

(SEAL)

(SEAL)

10/26/33

**AFFIDAVIT IN TRIPLICATE TO TIME AND MANNER OF
PLUGGING AND FILLING WELL**

(REGULATED BY SECTION 8, ARTICLE 4, CHAPTER 22 OF THE CODE)

**WEST VIRGINIA DEPARTMENT OF MINES
OIL AND GAS DIVISION**

WJ 48A

Non E.F. Daubenspeck and Mason
COAL OPERATOR OR OWNER NAME OF WELL OPERATOR
Jesse Mason Freed Wya
ADDRESS COMPLETE ADDRESS
 non December 14 19 33
COAL OPERATOR OR OWNER WELL AND LOCATION
 non Dekalb District
ADDRESS Gilmer County
COAL OPERATOR OR OWNER 2
 non Well No.
ADDRESS Gemins Ward Farm

AFFIDAVIT TO BE MADE IN TRIPLICATE. ONE COPY TO BE MAILED BY REGISTERED MAIL TO THE DEPARTMENT. ONE COPY TO BE RETURNED BY THE WELL OPERATOR AND THE THIRD COPY (AND EXTRA COPIES IF REQUIRED) TO BE MAILED TO EACH COAL OPERATOR ABOVE NAMED AT THEIR RESPECTIVE ADDRESSES.

AFFIDAVIT

STATE OF WEST VIRGINIA, }
 COUNTY OF Calhoun } ss:
R.S. Richards and Floyd Richards
 being first duly sworn according to law depose and say that they are experienced in the work of plugging
 and filling oil and gas wells and were employed by E.F. Daubenspeck & Jesse Mason operator,
 and participated in the work of plugging and filling the above well, that said work was commenced on the
25 day of October, 1933, 19....., and that the well was plugged and filled in
 the following manner:

Manner in which coal was plugged:
 Total Depth 1859 ft. filled to 1760 with
 red mud wood plug 10 3/8" pipe to 1740 drove male & female plug run 8 ft cement
 filled to 1705 remove 5 3/16 casing hole bridged at 1261 drove plug filled
 to 1221 drove male and female plug. filled hole to 105 remove 6 5/8 casing
 placed wood plug on shoulder filled hole to 700 ft pulled 8 1/2 casing
 placed plug on shoulder filled hole to top.
 Erected cement monument wrote E.F. Daubenspeck and Jesse Mason on same

Manner in which coal was plugged:

Description of monument:

THE ABOVE DESCRIPTIONS MUST BE IN DETAIL AND IN ACCORDANCE WITH THE PROVISIONS OF SECTION 10, ARTICLE 4, CHAPTER 22 OF THE CODE.
 and that the work of plugging and filling said well was completed on the 24 day of November 1933

19.....
 And further deponents saith not.
Floyd Richards