

Latitude 38° 52' 30"

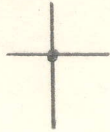

0.69a  
2.05w

80° 52' 30" Longitude

Topo Location

7.5' Loc. \_\_\_\_\_ 15' Loc. \_\_\_\_\_  
\_\_\_\_\_ (calc.) \_\_\_\_\_

Company W. V. Production Co.

Farm Creek Vanhorn #1

15' Quad \_\_\_\_\_  
(sec.)

7.5' Quad Normantown

District Center

WELL LOCATION PLAT

County 021 Permit 30050

PLAT OF LOCATION OF THE WET ON THE J.F. CROOK TRACT  
CONSISTING OF 26 ACRES, LOCATED IN CENTER DISTRICT,  
BISHOP COUNTY.

FOR THE WEST VIRGINIA PRODUCTION COMPANY

WEST VIRGINIA.

50  
49-A

Roanwell Miller

NOV 1933 - Scale 1:1000

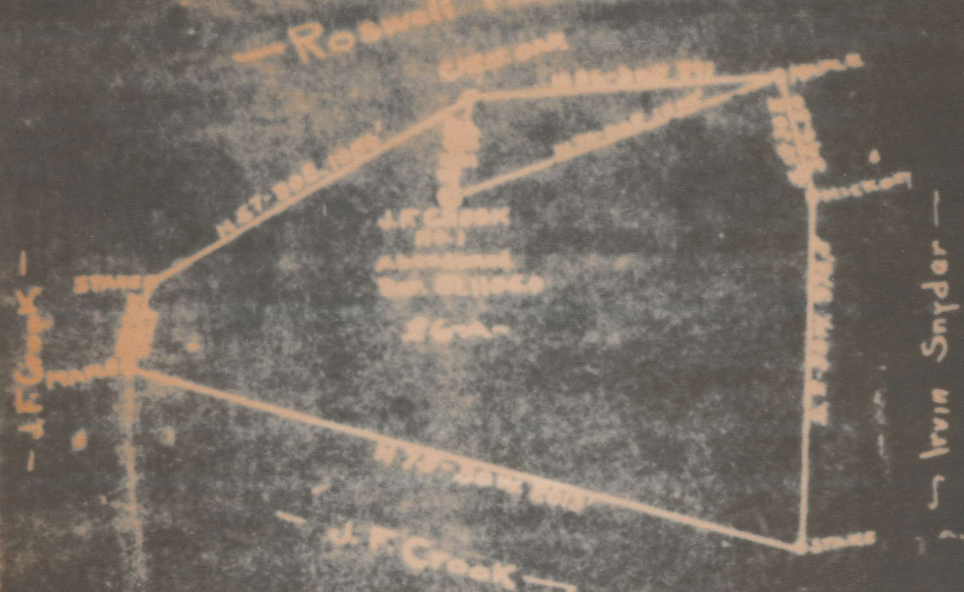

ENGINEER'S CERTIFICATE.

I, THE UNDERSIGNED AUTHORITY HEREBY CERTIFY THAT THIS MAP IS CORRECT AND SHOWS ALL THE INFORMATION TO THE BEST OF MY KNOWLEDGE AND BELIEF REQUIRED BY THE OIL & GAS SECTION OF THE MINING LAWS OF WEST VIRGINIA. *John Moore C.E.D.E.M.*

ACKNOWLEDGED BEFORE ME THE UNDERSIGNED AUTHORITY BY JOHN D. MOORE THIS THE 8TH DAY OF NOVEMBER 1933.

MY COMMISSION EXPIRES ON THE 5th DAY OF November 1933. IN AND FOR KANAWHA COUNTY.

Examined at: MAYBELLE TIERLING  
By: Comptroller of Public Lands

*Maybelle Tierling Patterson*  
NOTARY PUBLIC

~~48A~~ 50A

Center District, Gilmer County, W. Va.  
West Virginia Production Co., Charleston, W. Va. (Charles F. Howard).  
On 26 acres, surface owned by J. F. Crook, Normantown, W. Va., and  
J. I. VanHorn, Clarksburg, W. Va.  
Drilled in 1923.  
No elevation given.  
8½" casing, 1086'; 2" tubing, 1900'.  
No coal was encountered.  
Abandonment reported to Dept. of Mines Jan. 3, 1934.  
Well was not shot.

	Top.	Bottom.
Salt Sand	1055	1100
Maxton Sand (gas)	1695	1845
Total depth		1900

WEST VIRGINIA PRODUCTION  
CHARLESTON W. VA.

Company:

Address:

50-A

COMPLETION DATA SHEET  
NO. 2  
FORMATION RECORD

Well No.

oil-47A

Name	Color	Character	Oil, Gas or Water	To	Bottom	Thickness	Total Depth	Remarks
SALT SAND			None	1075	1100	45		
MRYON			Gas	1675	1845	150		
Total Depth							1900	

1/10/50

--- shot ---  
Well was not shot at \_\_\_\_\_ feet; well was shot at \_\_\_\_\_ feet.

Salt \_\_\_\_\_ salt  
Fresh water at \_\_\_\_\_ feet; fresh water at \_\_\_\_\_ feet.

producing  
Well was \_\_\_\_\_ hole.  
dry

WEST VIRGINIA PRODUCTION COMPANY

WEST VIRGINIA DEPARTMENT OF MINES

OIL AND GAS DIVISION

PRELIMINARY DATA SHEET NO. 1

50-A

bil 47-A

File No.

Well No. 1

WEST VIRGINIA PRODUCTION Company, of CHARLESTON W. VA.

on the CROOK VANHORN Farm

containing 26 acres. Location

Center District, in Gilmer County, West Virginia

The surface of the above tract is owned in fee by J. F. CROOK NORMANTOWN W. VA.

of AND J. I. VANHORN CLARKSBURG W. VA. address, and the mineral rights are owned by of

The oil and gas privileges are held under lease by the above named company, and this well is drilled under permit No. issued by the West Virginia Department of Mines, Oil and Gas Division

DRILLED 1923 193

Elevation of surface at top of well, Spirit Barometric

The number of feet of the different sized casings used in the well.

feet size Wood conductor

1086 feet 8 1/4" size, csg. feet sized csg.

1900 feet 2" size, csg. tubing feet sized csg.

feet size, csg. feet sized csg.

packer of size, set at

packer of size, set at

, in casing perforated at feet to feet

, in casing perforated at feet to feet

Coal was encountered at 1009 feet; thickness inches, and at

feet; thickness inches; and at feet; thickness inches.

liners were used as follows: (Give details)

January 3, 1934

Date

AFFIDAVIT IN TRIPLICATE TO TIME AND MANNER OF  
PLUGGING AND FILLING WELL  
(REQUIREMENTS OF SECTION 4, ARTICLE 4, CHAPTER 22 OF THE CODE)  
WEST VIRGINIA DEPARTMENT OF MINES  
OIL AND GAS DIVISION

50-A

No. Coal \_\_\_\_\_  
COAL OPERATOR OR OWNER

W. Va. Production Co.  
502 N. B. & T. Bldg  
Charleston, W. Va.  
COMPLETE ADDRESS

ADDRESS:  
J. F. CROOK, BERMANSTOWN, W. VA.  
J. F. VANHORN 227 CANAL ST.  
Clarksburg, W. Va.

April 20, 1934 19\_\_\_\_  
WELL AND LOCATION

Center District

Gilmer County

Well No. 1

Creek - Vanhorn Farm

AFFIDAVIT TO BE MADE IN TRIPLICATE, ONE COPY TO BE MAILED BY REGISTERED MAIL TO THE DEPARTMENT, ONE COPY TO BE RETURNED BY THE WELL OPERATOR AND THE THIRD COPY (AND EXTRA COPIES IF REQUIRED) TO BE MAILED TO EACH COAL OPERATOR ABOVE NAMED AT THEIR RESPECTIVE ADDRESSES.

AFFIDAVIT

STATE OF WEST VIRGINIA, }  
COUNTY OF Kanawha } ss:

H. M. Livesey and N. W. Stephens  
being first duly sworn according to law depose and say that they are experienced in the work of plugging and filling oil and gas wells and were employed by W. Va. Production Co., well operator, and participated in the work of plugging and filling the above well, that said work was commenced on the 20 day of January, 1934, and that the well was plugged and filled in the following manner:

Manner in which sand was plugged: Well was cased from packer to 1340' parted tubing at 1340'. Placed plug 1340 - 1337 and cemented to 1327. Filled with red clay to 1100, placed plug and cemented to 1037. Removed a 1/4" casing and filled to surface with clay. There was no water in any of the sands above casing point.

Manner in which coal was plugged:

Description of monument: Brass plate set in concrete in 3 1/4" casing with  
J F CROOK - J I VANHORN 1 } stamped on it  
W VA PROD CO }  
PLUGGED FEB 3 1934 }

(THE ABOVE DESCRIPTIONS MUST BE IN DETAIL AND IN ACCORDANCE WITH THE PROVISIONS OF SECTION 10, ARTICLE 4, CHAPTER 22 OF THE CODE)

and that the work of plugging and filling said well was completed on the 3 day of Feb,

1934.

And further deponents saith not.

H. M. Livesey  
1934

50-A  
W. Va. Prod. Co.  
Clarksburg, W. Va.