

NOT LOCATED

Plat-59-A

Plat of the location of Well # 4, of the Laurel Creek oil & Gas Company, of Parkersburg, West Virginia, on the A. L. Weaver Farm, consisting of 4 Acres, located on Laurel Creek, DeKalb District, Gilmer County, West Virginia.

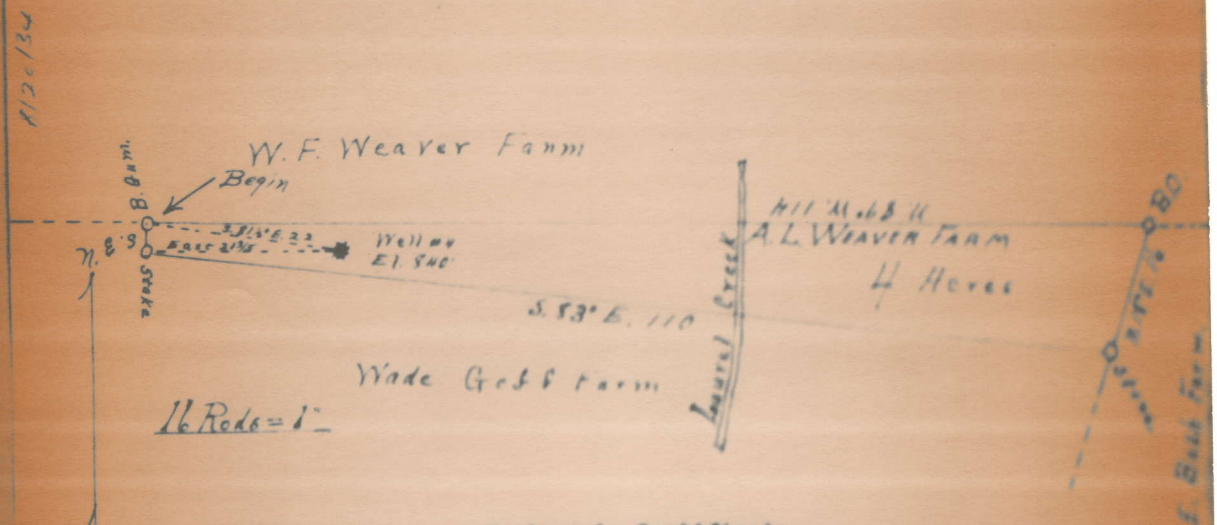

Engineer's Certificate.

I, the undersigned, hereby certify that this map is correct and shows all the information to the best of my knowledge and belief, required by the oil & gas section of the Mining Laws of West Virginia.

Asa H. Cooper

Acknowledged before me a Notary Public this the 11th day of August, 1934.

L. C. Riddle

My commission expires April 8th, 1937.

DeKalb District, Gilmer County, W. Va.  
 T. C. Zinn, Parkersburg, W. Va.  
 6-5/8" casing, 950'; 1724' tubing.  
 Well was shot at 1689'.  
 No water.

59-A

Preliminary data sheet missing.

Abandonment?  
 Completion data sheet filed with Dept. of Mines, not dated (1934?).

	Top.	Bottom.
Clay, yellow, soft	0	79
Slate, white, soft	79	179
Sand, white, soft	179	259
Slate, white, soft	259	359
Red rock, soft	359	506
Slate, white, soft	506	592
Red rock, soft	592	708
Slate, white, soft	708	823
Big Red, soft	823	932
Lime, white, hard	932	1053
Slate, white, soft	1053	1077
Big Dunkard Sand, white, hard	1077	1202
Slate, white, soft	1202	1214
Sand, white, hard	1214	1293
slate, black, soft	1293	1301
Gas Sand, white, hard	1301	1362
Slate, white, soft	1362	1549
Salt Sand, gray, hard	1549	1652
Maxton Sand, white, hard, to bottom	1652	1724

NOTE: This well may have been deepened....RCT

T. C. Zinn

Geography

COMPLETION DATA SHEET

Farkersburg, W. Va

Address

No. 2

405 1/2 Market Street

FORMATION RECORD

Well No.

Name	Color	Character	Oil, Gas or Water	Top	Bottom	Thickness	Total Depth	Remarks
Clay								
Yellow	yellow	soft		00	79	79	79	
slate	white	soft		79	179	100	179	
sand	white	soft		179	259	80	259	at 259.80
slate	white	soft		259	359	100	359	259
red rock	red	soft		359	506	147	506	
slate	white	soft		506	592	86	592	
red rock	red	soft		592	708	116	708	
slate	white	soft		708	823	115	823	
big red	red	soft		823	932	109	932	950 - 65/8
lime	white	hard		932	1055	121	1055	
slate	white	soft		1055	1077	24	1077	
big Dun	white	hard		1077	1202	125	1202	
slate	white	soft		1202	1214	12	1214	
sand	white	hard		1214	1293	79	1293	
slate	black	soft		1293	1301	8	1301	
gas sand	white	hard		1301	1362	61	1362	
slate	white	soft		1362	1549	187	1549	
Saltsand	gray	hard		1549	1652	103	1652	
Max sand	white	hard		1652	1724	72	1724	

5/22/34

Well was shot at 1689 feet; well was shot at feet.

Fresh water at none feet; fresh water at feet.

Well was producing hole. - day

August 20th Date

Approved

Owner

**AFFIDAVIT IN TRIPLICATE TO THE STATE OF WEST VIRGINIA  
PLUGGING AND FILLING WELL**  
(REQUIRED BY SECTION 2, ARTICLE 4, CHAPTER 22 OF THE CODE)

**WEST VIRGINIA DEPARTMENT OF MINES  
OIL AND GAS DIVISION**

*59-A*

None	COAL OPERATOR OR OWNER	T. C. Zinn	NAME OF WELL OPERATOR
	ADDRESS	405 1/2 Market Street	
		Perkersburg, W. Va.	
		October 31st	19 34
	COAL OPERATOR OR OWNER		WELL AND LOCATION
	ADDRESS	DeKalb District	District
		Gilmer	County
	COAL OPERATOR OR OWNER	Well No. No. 4	
	ADDRESS	A. L. Weaver	Farm

AFFIDAVIT TO BE MADE IN TRIPLICATE. ONE COPY TO BE MAILED BY REGISTERED MAIL TO THE DEPARTMENT. ONE COPY TO BE RETAINED BY THE WELL OPERATOR AND THE THIRD COPY (AND EXTRA COPIES IF REQUIRED) TO BE MAILED TO EACH COAL OPERATOR ABOVE NAMED AT THEIR RESPECTIVE ADDRESSES.

**AFFIDAVIT**

STATE OF WEST VIRGINIA,  
COUNTY OF Wood } ss:

Leroy Cassady and William Cassady  
being first duly sworn according to law depose and say that they are experienced in the work of plugging and filling oil and gas wells and were employed by T. C. Zinn, well operator, and participated in the work of plugging and filling the above well, that said work was commenced on the 21st day of August, 19 34, and that the well was plugged and filled in the following manner:

Manner in which said well was plugged:  
Filled the hole from 1734' with red clay to 1632' drove wood plug from 1632 to 1629', cemented from 1629' to 1619', filled with Clay 1619 to 1057', Drove wood Plug from 1057' to 1054' Cemented 1054' to 1044'  
Filled with red Clay from 1044 to 950', Drove wood plug from 950' to 947', filled with red Clay from 947' to 937', Permanent bridge at 260', and filled to surface with red Clay.

None. Manner in which coal was plugged:

Erected a Marker such as described in rule #18,1931 Regulations  
All done in workman like manner.

Description of monument:  
Made out of Casing and Cement.

(THE ABOVE DESCRIPTIONS MUST BE IN DETAIL AND IN ACCORDANCE WITH THE PROVISIONS OF SECTION 14, ARTICLE 4, CHAPTER 22 OF THE CODE)  
and that the work of plugging and filling said well was completed on the 1st day of September, 19 34.  
And further deponents saith not.

*Leroy Cassady  
William Cassady*

11/16/34  
11/16/34  
512-59-1111