

Latitude 39° 07' 30"

Longitude 80° 42' 30"



2.15a  
1.21w

**Topo Location**

7.5' Loc. \_\_\_\_\_ 15' Loc. \_\_\_\_\_  
(calc.) \_\_\_\_\_

Company midlick oil + Gas Co

Farm P. R. Woodster #1

15' Quad \_\_\_\_\_  
(sec.)

7.5' Quad Nadis

District Troy

**WELL LOCATION PLAT**

County 021 Permit 30066

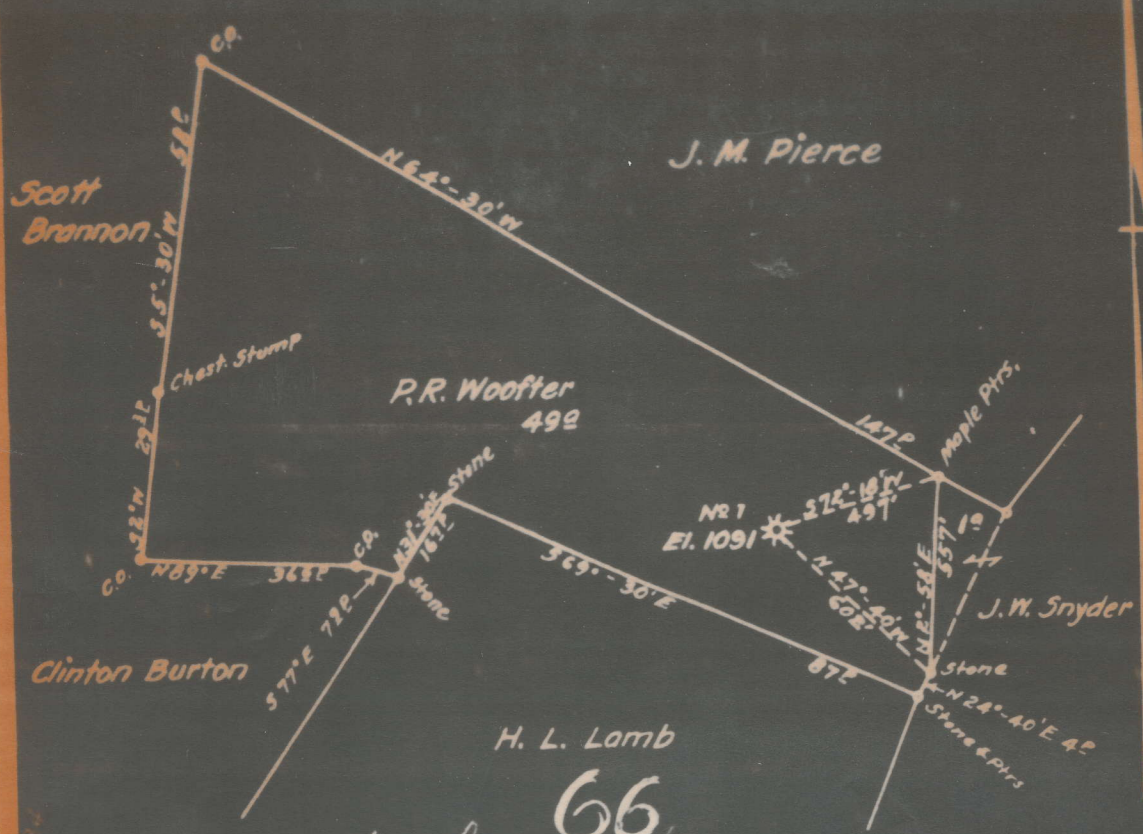

66  
 Oil-65-A

- LEGEND
- Location
  - Oil Well
  - ⊙ " " Aband.
  - ⊛ Gas Well
  - ⊙ " " Aband.
  - ⊕ Dry Hole
- Field Book No.  
 Scale 1" = 400'  
 Sept, 29, 1934

ENGINEERS CERTIFICATE

I, the undersigned, hereby certify that this map is correct and shows all the information to the best of my knowledge and belief, required by the oil and gas section of the mining laws of West Virginia.

FORMATION RECORD

Well No.

Name	Color	Character	Oil, Gas or Water	Top	Bottom	Thickness	Total Depth	Remarks
Sand	White			960	1000	40 ft.		
"	"			1050	1100	50 ft.		
"	"			1200	1275	75 ft.		
"	"			1425	1470	45 ft.		
Sand	"			1500	1530	30 ft.		
"	"			1560	1652	92 ft.		
"	"			1750	1830	80 ft.		
Maxston	Brown			1865	1890	25 ft.		
little								
Lime	White			1965	1985	20 ft.		
Pencil								
Cave	Dark			1985	1988	3ft.		
Blue								
Monday	"			1988	2018	30 ft.		
Big								
Lime	White			2018	2089	71 ft.		2038' - 5/8"
Big								
Injun				2089	2143	54 ft.		2162'

There was 150 feet of 10 inch casing run in the above well and it was pulled, and 1060 feet of 8 1/4 pulled out. There was 2038 feet of 6 5/8 casing left in well. The total depth of the well was 2162 feet. Opened up and drilled from 2104 feet to 2162, and tubing run back with 93 feet of anchor under packer. Perforated joint 21 feet set, top at 2098, 106 joints of tubing run in well.

10/1/30

Well was not shot at 2090 to 2102 feet; well was shot at \_\_\_\_\_ feet.

Fresh water at \_\_\_\_\_ feet; salt water at \_\_\_\_\_ feet.

Well was dry producing hole combination oil and gas

October 1, 1930  
Date

Approved Gilco Oil and Gas Co.,  
By Thos. J. Gilkey Sec.,

WEST VIRGINIA DEPARTMENT OF MINES

OIL AND GAS DIVISION

PRELIMINARY DATA SHEET NO. 1

66  
657

File No. \_\_\_\_\_ Mud Lick Gas Co., Well No. \_\_\_\_\_

Gilco Oil and Gas Company & \_\_\_\_\_ Company of \_\_\_\_\_ Glenville, W. Va.

drilled a well \_\_\_\_\_ on the \_\_\_\_\_ P. R. Woofter \_\_\_\_\_ Farm  
containing \_\_\_\_\_ 50 \_\_\_\_\_ acres. Location \_\_\_\_\_ Wts., Little Cove Creek

\_\_\_\_\_ Troy \_\_\_\_\_ District, in \_\_\_\_\_ Gilmer \_\_\_\_\_ County, West Virginia

The surface of the above tract is owned in fee by \_\_\_\_\_ P.R. Woofter  
of \_\_\_\_\_ Churchville, Lewis Co., W. Va. \_\_\_\_\_ address, and the mineral rights are owned by  
\_\_\_\_\_ S-me \_\_\_\_\_ of \_\_\_\_\_

The oil and gas privileges are held under lease by the above named company, and this well is drilled under permit  
No. \_\_\_\_\_ No \_\_\_\_\_ issued by the West Virginia Department of Mines, Oil and Gas Division

Elevation of surface at top of well, \_\_\_\_\_ No \_\_\_\_\_ Spirit  
Barometric.

The number of feet of the different sized casings used in the well.

feet	16" wood conductor	Wood conductor
150 feet	10" steel cas.	Pulled
1060 feet	8 1/4" steel cas.	Pulled
2038 feet	6 5/8" steel cas.	Left in
_____	_____	_____
_____	_____	_____
_____	_____	_____
_____	_____	_____
_____	_____	_____

Coal was encountered at \_\_\_\_\_ feet, thickness \_\_\_\_\_ inches, and at \_\_\_\_\_  
feet; thickness \_\_\_\_\_ inches; and at \_\_\_\_\_ feet; thickness \_\_\_\_\_ inches.

Liners were used as follows: (Give details)  
\_\_\_\_\_ No \_\_\_\_\_

October 1, 1934. \_\_\_\_\_ Date.

Approved \_\_\_\_\_ Gilco Oil and Gas Co., \_\_\_\_\_ Owner.

WEST VIRGINIA DEPARTMENT OF MINES  
OIL AND GAS DIVISION

None	Mudlick Oil & Gas Co., and Gilco Oil and Gas Co.
None	Glenville, W. Va.
None	January 9, 19 36
None	Troy District
P. R. Wofter	Gilmer County
Troy, W. Va.	Well No. 1
	P. R. Wofter Farm

AFFIDAVIT TO BE MADE IN TRIPPLICATE. ONE COPY TO BE MAILED BY REGISTERED MAIL TO THE DEPARTMENT, ONE COPY TO BE RETAINED BY THE WELL OPERATOR AND THE THIRD COPY (AND EXTRA COPIES IF REQUIRED) TO BE MAILED TO EACH COAL OPERATOR AS ABOVE NAMED AT THEIR RESPECTIVE ADDRESSES.

AFFIDAVIT

STATE OF WEST VIRGINIA,

COUNTY OF Harrison

W. C. Black

Jess Glaspell

being first duly sworn according to law depose and say that they are experienced in the work of plugging and filling oil and gas wells and were employed by Mudlick Oil & Gas Co., and Gilco Oil and Gas Co., well operator, and participated in the work of plugging and filling the above well, that said work was commenced on the

15th day of October, 19 34, and that the well was plugged and filled in the following manner:

Manner in which sand was plugged: Filled with red clay from 2162' to 2069' 20' above the Big Injun Sand. Drove wood plug from 2069' to 2066' Cement from 2066' to 2056'

Manner in which coal was plugged: No coal

Description of monument: Concrete 26" wide by 30" long, 20" high.

(THE ABOVE DESCRIPTIONS MUST BE IN DETAIL AND IN ACCORDANCE WITH THE PROVISIONS OF SECTION 10, ARTICLE 4, CHAPTER 22 OF THE CODE)

and that the work of plugging and filling said well was completed on the 23d day of November, 19 34

And further deponents saith not.



W. C. Black  
Jess Glaspell