

Latitude 39° 00' 00"

80° 42' 30"

Longitude

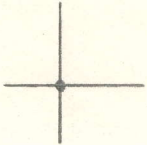

1.63a
1.74w

Topo Location

7.5' Loc. _____ 15' Loc. _____
_____ (calc.) _____

Company F.S. Deem

Farm John Shuman # 4300

15' Quad _____
(sec.)

7.5' Quad Gilmer

District Glenville

WELL LOCATION PLAT

County 021 Permit 30085

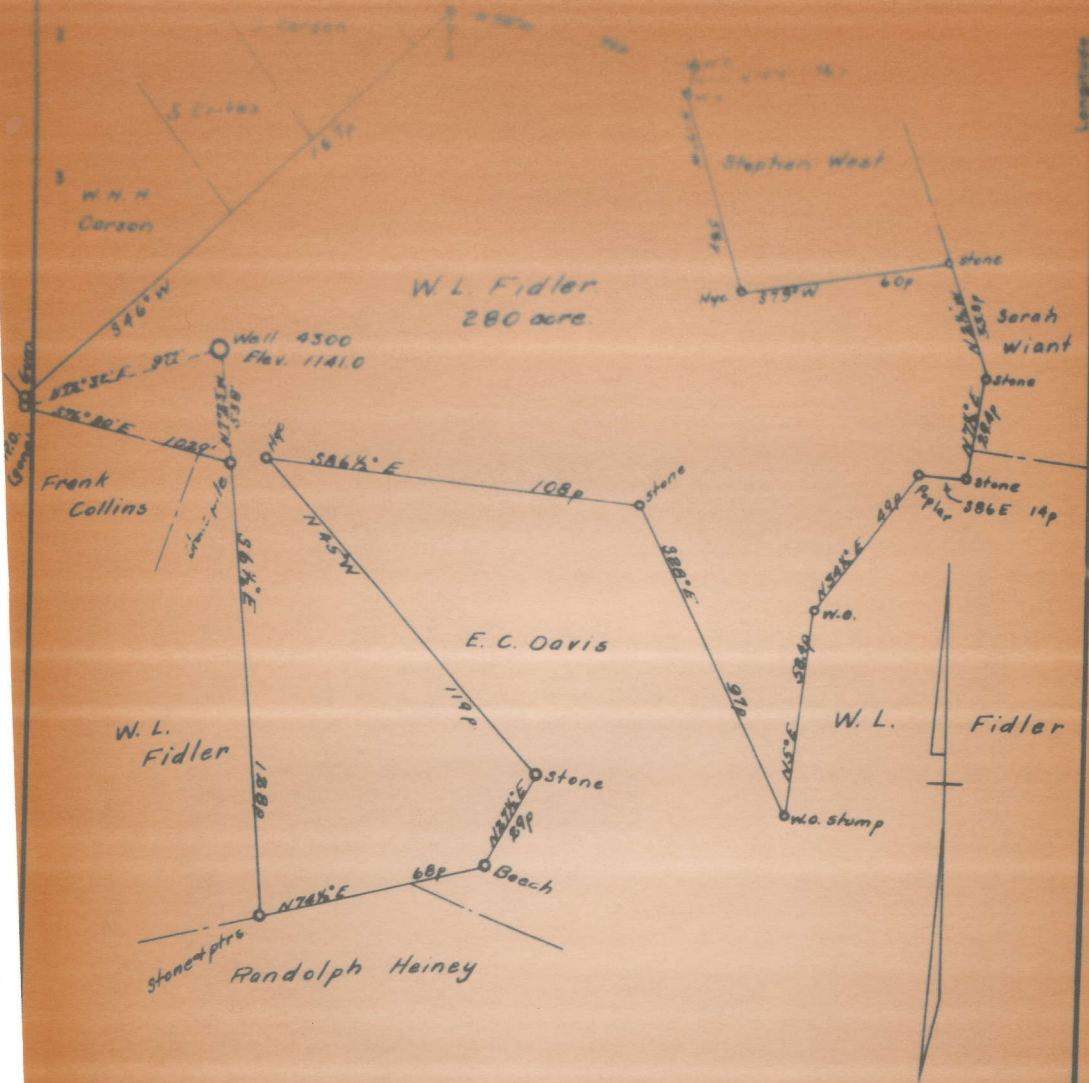

611-85A

Company	F. S. Deem
Address	Harrisville W. Va.
Farm	W. L. Fidler
Treat	Acres 280 Lease No.
Well (Farm) No.	4300 Serial No. 4300

STATE OF WEST VIRGINIA
DEPARTMENT OF MINES
OIL AND GAS DIVISION
CHARLESTON
WELL LOCATION MAP

Glenville District, Gilmer County, W. Va. 85-A
By F. S. Deem, Harrisville, W. Va.
On 280 acres, surface and mineral rights owned by John Shuman,
Glenville, W. Va.
Elevation, 1141.0'
8 $\frac{1}{4}$ " casing, 1076'; 6-5/8", 1726'.
Coal was encountered at 210-216'.
Abandonment reported to Dept. of Mines May 22, 1936.
Well was shot at 1936-1943', with 20 qts.
Was light gas well; never produced.

	Top.	Bottom.
Pittsburgh Coal	210	- 216
First Salt Sand	980	- 1025
Second Salt Sand	1040	- 1120
Maxton Sand	1365	- 1450
Little Lime	1635	- 1725
Big Lime	1790	- 1840
Big Injun Sand, to bottom	1840	- 1980

F. S. Deem
Harrisville, W. Va.

WATER RECORD
WATER TABLE DATA SHEET
NO. 2
FORMATION RECORD

Well No. 4500

John Shuman

Name	Color	Character	100 Lbs. of Water	Top	Bottom	Thickness	Total Depth	Remarks
Pitts. Coal				210	216			
First Salt Sand				980	1025			
Second Salt Sand				1040	1120			
MAXON				1365	1450			
Little Lime				1635	1725			
Big Lime				1790	1840			
INJUN Sand				1840	1980			
Total Depth							1980	

W. S. Deem

Well was ^{shot} shot at 1936 to 1943- 20 gal. feet; well was shot at _____ feet.

Salt _____ salt
Fresh water at _____ feet; fresh water at _____ feet.

Well was producing hole Very light.

May 22, 1936
Date

Approved

F. S. Deem

PRELIMINARY DATA SHEET NO. 1

Well No. 4200
File No. _____
F. S. Deem Company of Harrisville, W. Va.
on the John Shuman Farm

containing 280 acres. Location _____
Glenville District, in Gilmer County, West Virginia

The surface of the above tract is owned in fee by John Shuman
of Glenville, W. Va. address, and the mineral rights are owned by
same of same

The oil and gas privileges are held under lease by the above named company, and this well is drilled under permit
No. _____ issued by the West Virginia Department of Mines, Oil and Gas Division

1936
Elevation of surface at top of well. 1141.0 Spent
Barometric

The number of feet of the different sized casings used in the well

feet	size	Weight	Material
<u>1076</u>	feet <u>8 1/2"</u>	size, reg	steel reg
<u>1786</u>	feet <u>6 5/8"</u>	size, reg	steel reg
_____	feet _____	size, reg	steel reg
_____	part of _____	size, set pt	_____
_____	part of _____	size, set pt	_____
_____	in casing perforated at _____	feet to _____	feet
_____	in casing perforated at _____	feet to _____	feet
_____	feet was cemented at <u>210 to 216</u> feet, thick case <u>six feet 10 1/2"</u> and at _____		
_____	feet, thickness _____ inches, and at _____ feet, thickness _____ inches		

Tools were used as follows: (Give details)

May 22nd, 1936 Date
Approved F. S. Deem Drum
By _____

**AFFIDAVIT IN TRIPPLICATE TO THE AND MANNER OF
PLUGGING AND FILLING WELL**

(REQUIRED BY SECTION 9, ARTICLE 4, CHAPTER 22 OF THE CODE)

**WEST VIRGINIA DEPARTMENT OF MINES
OIL AND GAS DIVISION**

COAL OPERATOR OR OWNER	F. S. Daam
ADDRESS	Marrieville, W. Va.
COAL OPERATOR OR OWNER	JANUARY 1937
ADDRESS	Glenville District
LEASE OR PROPERTY OWNER	Gilmer County
Glenville, W. Va.	Well No. 4300
ADDRESS	John Shuman Farm

AFFIDAVIT TO BE MADE IN TRIPPLICATE, ONE COPY TO BE FILED BY REGISTERED MAIL TO THE DEPARTMENT, ONE COPY TO BE RETAINED BY THE WELL OPERATOR AND THE THIRD COPY (AND EXTRA COPIES IF REQUIRED) TO BE MAILED TO THE COAL OPERATOR ABOVE NAMED AT THEIR RESPECTIVE ADDRESSES.

AFFIDAVIT

STATE OF WEST VIRGINIA, }
COUNTY OF Ritchie } ss:

..... Ed Scott and John Winee
being first duly sworn according to law depose and say that they are experienced in the work of plugging and filling oil and gas wells and were employed by F. S. Daam, well operator, and participated in the work of plugging and filling the above well, that said work was commenced on the 2nd day of June, 1936 and that the well was plugged and filled in the following manner:

Manner in which sand was plugged: Filled with clay 1980 to 1760
drove wooden plug 1760 to 1757;
poured cement plug 1747 to 1726; PULLED 1726' 6 5/8" casing;
filled with clay 1726 to 1090; drove wooden plug 1090 to 1087;
cement seal plug 1087 to 1077; Parted 8 1/2" casing at 580' was
unable to get the balance; Filled with clay 1077 to 246;
cement seal plug 246 to 196; filled with clay to the surface and
erected marker as described below.

Manner in which coal was plugged:

Description of monument: Set piece of casing filled with cement in the ground so as to extend 30" above and inscribed the following:
J.S. #4300 PSD 6/9/36

(THE ABOVE DESCRIPTIONS MUST BE IN DETAIL AND IN ACCORDANCE WITH THE PROVISIONS OF SECTION 10, ARTICLE 4, CHAPTER 22 OF THE CODE)

and that the work of plugging and filling said well was completed on the 9th day of June
1936.....

And further deponents saith not.

Ed Scott