

Latitude 39° 10'

Longitude 80° 40'

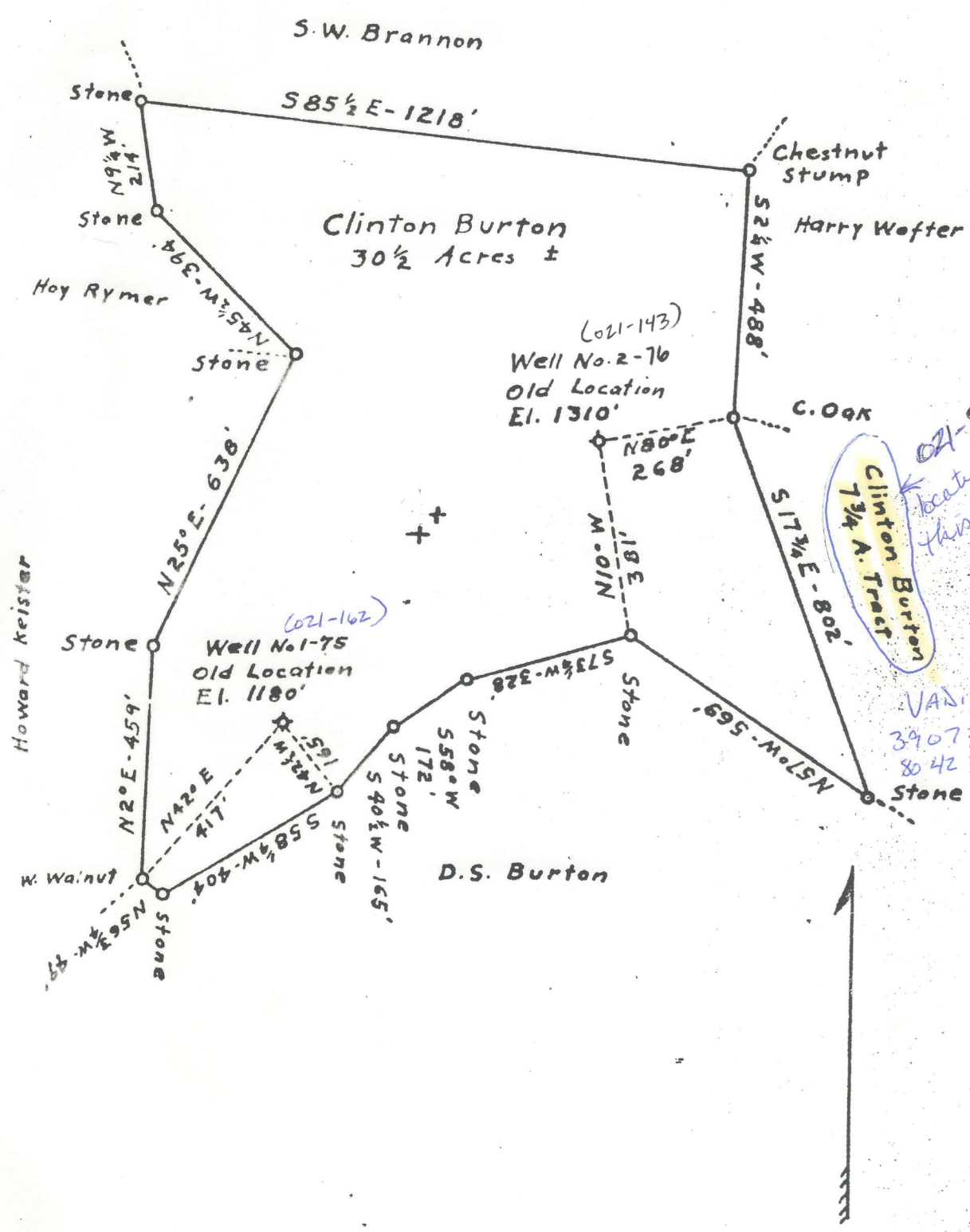

021-86A
located on
this property

VADIS 75
39 07 30 22
80 42 30 1.62
approx.
top
lex

Company Mud Lick Oil & Gas Co.
 Address 612 Keystone Bldg. Pittsburg Pa.
 Farm Clinton Burton
 Tract one Acres 30 1/2 ± Lease No. _____
 Well (Farm) No. one & two Serial No. 1-75
 Elevation (Spirit Level) 1180' & 1310'
 Quadrangle VADIS
 County GILMER District TROY
 Engineer Wm. M. 22024
 Engineer's Registration No. _____
 File No. _____ Drawing No. _____
 Date June 5 1936 Scale 1 inch = 300 ft.

STATE OF WEST VIRGINIA
 DEPARTMENT OF MINES
 OIL AND GAS DIVISION
 CHARLESTON

WELL LOCATION MAP
 FILE NO. GIL-162
now 86A

† Denotes location of well on United States Topographic Maps, scale 1 to 62,500, latitude and longitude lines being represented by border lines as shown.

— Denotes one inch spaces on border line of original tracing.

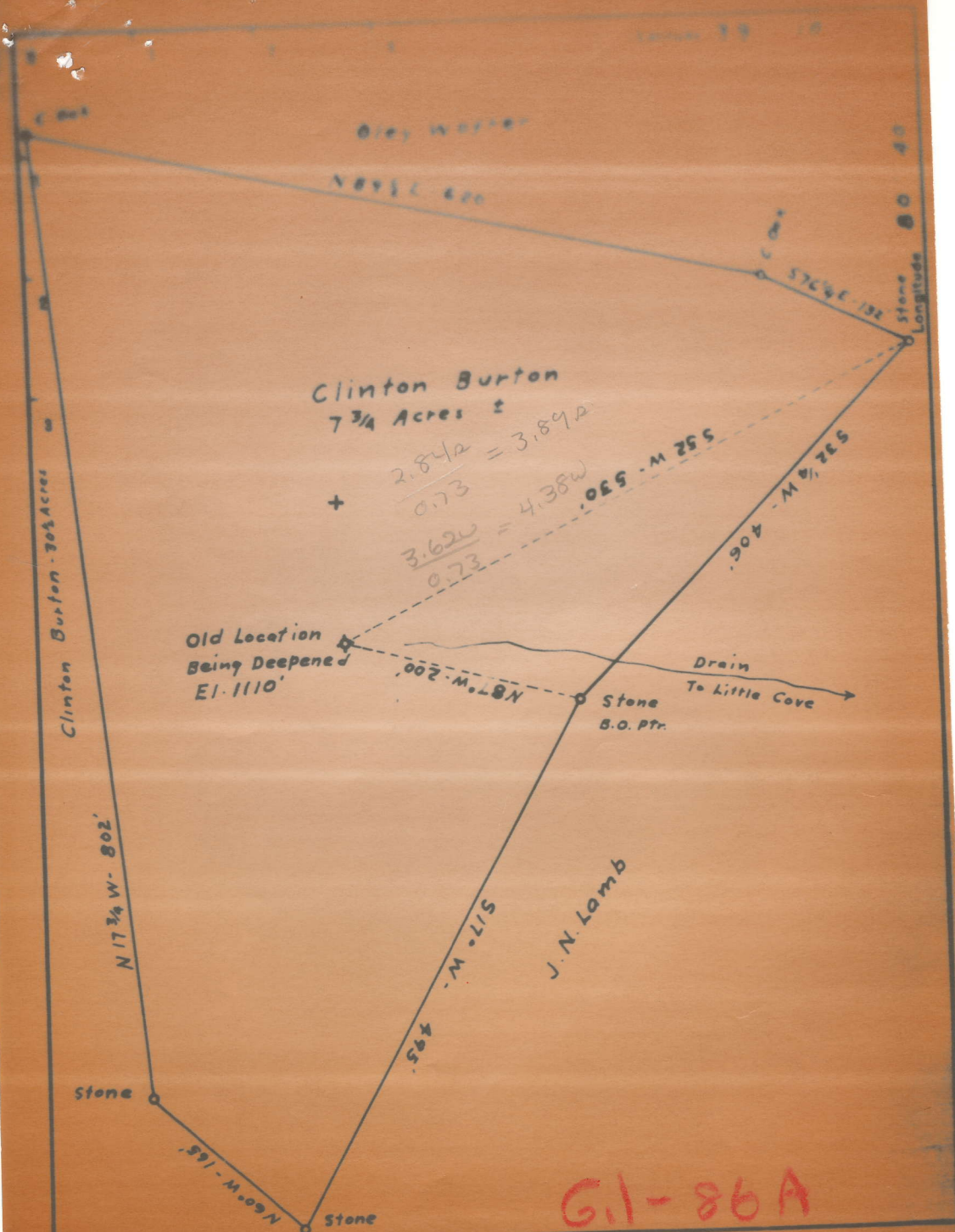

Company Mud Lick Oil & Gas Co.
 Address 612 Keystone Bldg. Pittsburg, Pa.

STATE OF WEST VIRGINIA
 DEPARTMENT OF MINES
 OIL AND GAS DIVISION

Depth	Formation	Character	Oil Cap or Water	Top	Bottom	Thickness	Permeability	Notes
85	Red Rock			85	85			
85	Slate	White		85	120			
120	Lime			120	140			
140	Red Rock			140	215			
215	Lime			215	300			
300	Red Rock			300	390			
390	Slate			390	420			257 - 6 5/8
420	Red Rock			420	445			
445	Sand			445	575			
575	Lime			575	600			
600	Slate			600	685			
685	Sand			685	680			
680	Lime			680	700			
700	Red Rock			700	807			
807	Sand			807	841			
841	Red Rock			841	885			
885	Lime			885	960			
960	Slate			960	980			
980	Sand			980	1010			
1010	Lime			1010	1020			
1020	Slate			1020	1050			
1050	Sand			1050	1130			
1130	Lime			1130	1220			1172' - 5 3/8"
1220	Sand			1220	1315			
1315	Lime			1315	1335			
1335	Slate			1335	1342			
1342	Lime			1342	1400			
1400	Sand			1400	1450			
1450	Lime			1450	1535			
1535	Sand			1535	1590			
1590	Slate			1590	1645			
1645	Lime			1645	1680			
1680	Slate			1680	1700			
1700	Lime			1700	1725			
1725	Sand			1725	1745			
1745	Slate			1745	1802			
1802	Sand			1802	1875			
1875	Slate			1875	1890			
1890	Red Rock			1890	1905			
1905	Sand - Maxon			1905	1925			
1925	Lime			1925	1938			
1938	Slate			1938	1945			
1945	Lime			1945	1955			
1955	Sand			1955	1975			
1975	Pencil Cave			1975	1996			
1996				1996	2000			

shot
 Well was not shot at _____ feet; well was shot at _____ feet.

Salt
 Fresh water at _____ salt
 feet; fresh water at _____ feet.

producing
 Well was _____ hole.

dry

Well No. 1-76

FORMATION RECORDED

Name	Color	Character	Top of Water	Top	Bottom	Thickness	Total Depth	Remarks
Blue Monday				2000				
Big Lime				2010				
Big Injun				2020				
Slate				2124				
Sandy Lime				2154				
Slate				2180				
Lime				2140				
Slate				2190				
Sand				2215				
SAND Slate				2350				
Hard Shells				2400				
Slate				2458				

Well was ^{shot} ~~not~~ shot at 2118 to 2126 feet; well was shot at _____ feet.

Salt ~~water~~ water at 2048 but exhausted salt _____ feet; fresh water at _____ feet.

Well was _____ producing _____ hole _____ dry

AFFIDAVIT IN TRIPLICATE TO TIME AND MANNER OF PLUGGING AND FILLING WELL

(REQUIRED BY SECTION 9, ARTICLE 4, CHAPTER 22 OF THE CODE)

WEST VIRGINIA DEPARTMENT OF MINES OIL AND GAS DIVISION

_____ COAL OPERATOR OR OWNER _____ ADDRESS _____ COAL OPERATOR OR OWNER _____ ADDRESS _____ COAL OPERATOR OR OWNER _____ ADDRESS	_____ NAME OF WELL OPERATOR _____ COMPLETE ADDRESS _____ WELL AND LOCATION _____ District _____ County Well No. _____ _____ Farm
---	--

AFFIDAVIT TO BE MADE IN TRIPLICATE. ONE COPY TO BE MAILED BY REGISTERED MAIL TO THE DEPARTMENT. ONE COPY TO BE RETURNED BY THE WELL OPERATOR AND THE THIRD COPY (AND EXTRA COPIES IF REQUIRED) TO BE MAILED TO EACH COAL OPERATOR ABOVE NAMED AT THEIR RESPECTIVE ADDRESSES.

AFFIDAVIT

STATE OF WEST VIRGINIA,

COUNTY OF Gilmer } ss:

being first duly sworn according to law depose and say that they are experienced in the work of plugging and filling oil and gas wells and were employed by McCall Shultz Co. well operator, and participated in the work of plugging and filling the above well, that said work was commenced on the 24 day of June, 1934, and that the well was plugged and filled in the following manner:

Manner in which sand was plugged: Well plugged in accordance with work order issued under date of June 19th, 1934.

Manner in which coal was plugged: No coal

Description of monument: Marker erected in accordance with Rule 18 of 1931 Regulations.

and that the work of plugging and filling said well was completed on the 3 day of July

And further deponents shall not

W. H. Marsh