

m

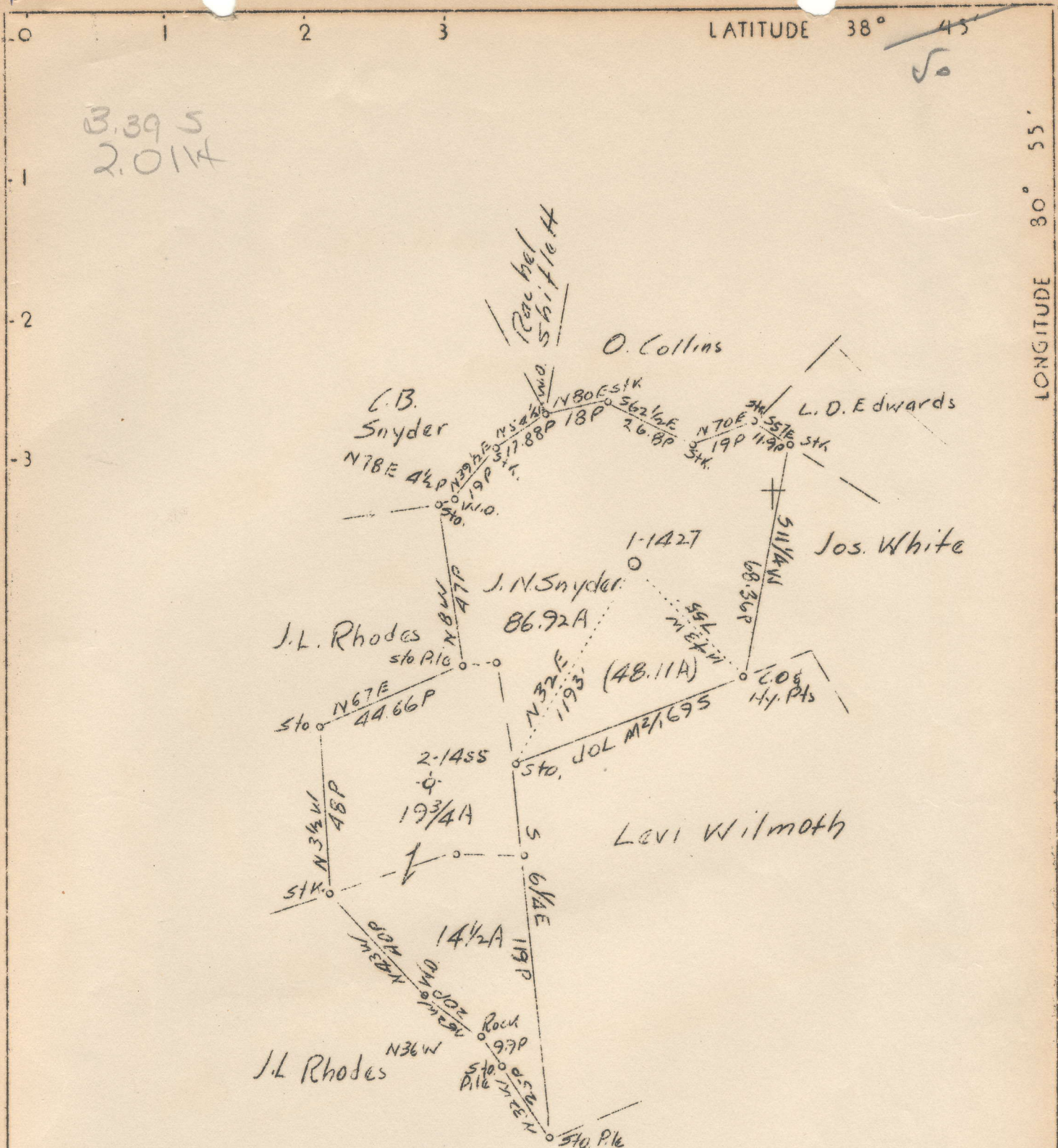

B.395
2.014

LATITUDE 38° 45' 50

LONGITUDE 80° 55'

2.04 W
3.42 A

Zea. questuosa?
Abandonment

Company	Carnegie Nat. Gas Company
Address	Pittsburgh, Penna
Farm	J. N. Snyder
Tract One Acres	72
Lease No.	E 13032-19
Well (Farm) No.	1
Serial No.	1427
Elevation (Spirit Level)	1205'
Quadrangle	Glenville S. E. 1/4 SW (P)
County	Gilmer
District	Center
Engineer	D. T. Britton
Engineer's Registration No.	
File No.	
Drawing No.	
Date	4-7-37
Scale	1" = 660' = 40 P.

STATE OF WEST VIRGINIA
 Department of Mines
 OIL AND GAS DIVISION
 Charleston

WELL LOCATION MAP
 File No. GIL-89A 90-A

+ Denotes location of well on Topographic Maps, scale 1 to 62,500 latitude and longitude lines being represented by border lines as shown.

— Denotes one inch spaces on border line of original tracing.

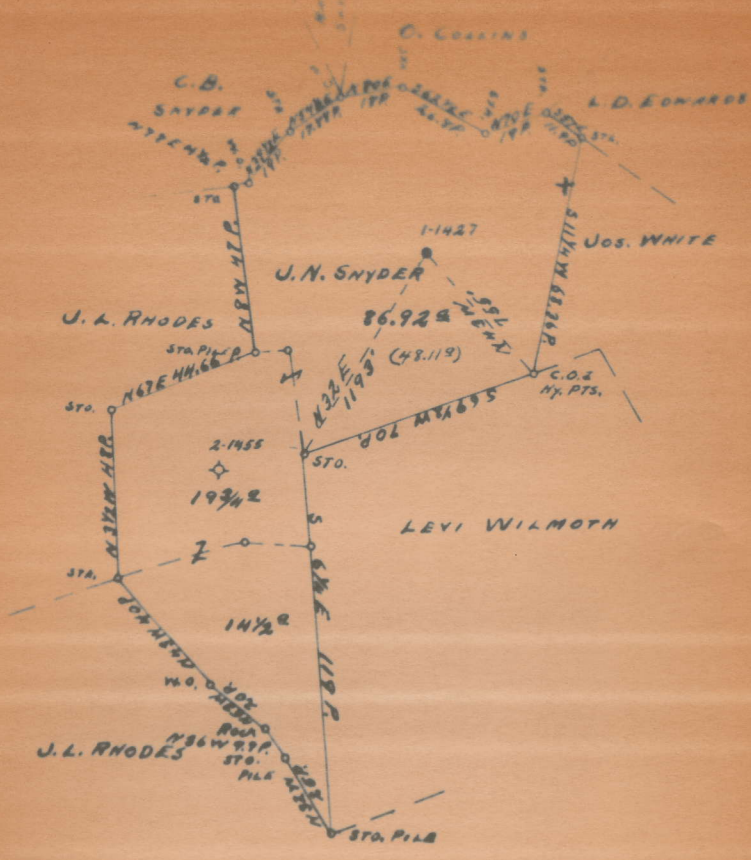

Well To Be Abandoned

Company	CARNEGIE NAT. GAS COMPANY
Address	PITTSBURGH, PENNA.
Farm	J. N. SNYDER
Tract	ONE Acres 72
Lease No.	E1303219
Well (Farm) No.	1
Serial No.	1427
Elevation (Spirit Level)	1205'

STATE OF WEST VIRGINIA
 DEPARTMENT OF MINES
 OIL AND GAS DIVISION
 CHARLESTON
 WELL LOCATION MAP
 FILE NO. GIL-90 A

90A

Center District, Gilmer County, W. Va.
 By Carnegie Natural Gas Co., 1014 Frick Bldg., Pittsburgh, Pa.
 On 72 acres, on Little Bull Run; surface owned by J. N. Snider,
 Cedarville, W. Va., and mineral rights by J.N. Snider, A. E.
 and Levi Wilmoth, Cedarville, W. Va.

Elevation, 1205' L.

Drilling commenced Nov. 1, 1928; completed, Nov. 24, 1928.

Shot Dec. 7, 1928, at 1858-66'.

10-bbl. oil well.

10" casing, 116'; 8 $\frac{1}{2}$ " , 769'; 6 $\frac{5}{8}$ " , 1838'; 2" tubing, 1867'; all left in.

Coal was encountered at 432-440'.

Oil well. Abandonment reported to Dept. of Mines April 12, 1937.

Record to RCT from Dept. of Mines 4-30-37.

	Top.	Bottom.
Pittsburgh Coal	432 -	440
Gas Sand	1070 -	1170
1st Salt Sand	1275 -	1430
2nd Salt Sand	1500 -	1590
Maxton Sand (gas, 1850'--would not test)		
(oil and gas, 1863')	1830	
Total depth		1868

**AFFIDAVIT IN TRIPPLICATE TO TIME AND MANNER OF
PLUGGING AND FILLING WELL**

(REQUIRED BY SECTION 9, ARTICLE 4, CHAPTER 22 OF THE CODE)

**WEST VIRGINIA DEPARTMENT OF MINES
OIL AND GAS DIVISION**

State of West Virginia (Owner)
COAL OPERATOR OR OWNER

Carnegie Natural Gas Company,
NAME OF WELL OPERATOR
1014-Frick Building,
Pittsburgh, Penna.
COMPLETE ADDRESS

ADDRESS

July 19th. 1937

COAL OPERATOR OR OWNER

WELL AND LOCATION

ADDRESS

Center District

COAL OPERATOR OR OWNER

Gilmer County

ADDRESS

Well No. 101427

J. M. Snyder Farm

AFFIDAVIT TO BE MADE IN TRIPPLICATE, ONE COPY TO BE MAILED BY REGISTERED MAIL TO THE DEPARTMENT, ONE COPY TO BE RETURNED BY THE WELL OPERATOR AND THE THIRD COPY (AND EXTRA COPIES IF REQUIRED), TO BE MAILED TO EACH COAL OPERATOR ABOVE NAMED AT THEIR RESPECTIVE ADDRESSES.

AFFIDAVIT

STATE OF WEST VIRGINIA,
COUNTY OF Ritchie

ss:

H. E. Asher and Kline Malton

being first duly sworn according to law depose and say that they are experienced in the work of plugging

and filling oil and gas wells and were employed by Carnegie Natural Gas Company, well operator, and participated in the work of plugging and filling the above well, that said work was commenced on the

12th day of June, 1937, and that the well was plugged and filled in the following manner:

Manner in which said well was plugged: Total depth of well - 1848'

Pulled 1867' of 2" Tubing.

Filled with clay to 1848' - Set 6 1/2" Wood Plug at 1848' to 1845' and filled with cement from 1845' to 1838' - Sealing Waxen Sand.

Pulled 6 1/2" Casing - Set at 1838'

Filled with clay from 1838' to 1810' Set 8 1/2" Wood Plug from 1810' to 1807'

Filled with cement from 1807' to 1797' - Sealing Waxen Sand.

Filled with clay from 1797' to 1244' - Drove 8 1/2" Wood Plug from 1244' to 1240' & filled with cement from 1240' to 1244'

Filled with clay from 1244' to 779' - Drove 8 1/2" Wood Plug from 779' to 775' and filled with cement from 775' to 766'.

Pulled 8 1/2" Casing - Set at 769' - Filled with clay from 766' to 120'

Drove 10" Wood Plug from 126' to 123' and put 1-bag cement on top of plug.

Pulled 10" Casing - Set at 116'

Filled with clay from 120' to surface. Gas would not light when plugging was completed.

Description of monument: Concrete Marker - 15" base - 10" Top - 2' High with Brass Tag showing well number secured in Marker.

THE ABOVE DESCRIPTIONS MUST BE IN DETAIL AND IN ACCORDANCE WITH THE PROVISIONS OF SECTION 12, ARTICLE 4, CHAPTER 22 OF THE CODE.

and that the work of plugging and filling said well was completed on the 12th day of June

1937

X. Add further depositions with not.

H. E. Asher