

SM

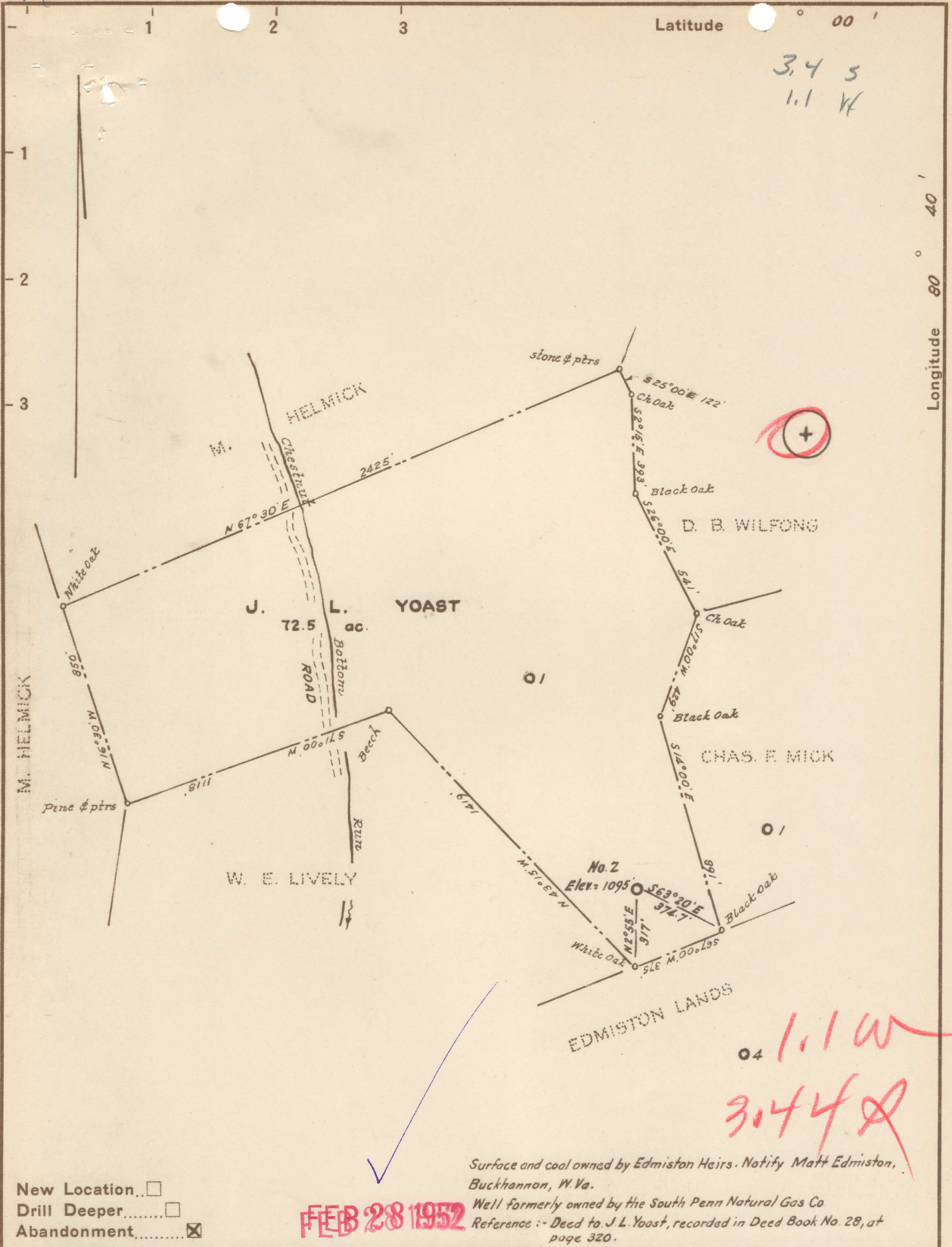

New Location...
 Drill Deeper...
 Abandonment...

FEB 28 1952

Company **MARTIN GLICK**

Address **Weston, West Va.**

Farm **J. L. Yoast**

Tract _____ Acres **72.5 ac.** Lease No. _____

Well (Farm) No. **Two** Serial No. _____

Elevation (Spirit Level) **1095'**

Quadrangle **Burnsville**

County **Gilmer** District **Glenville**

Engineer *Martin Glick*

Engineer's Registration No. **1227**

File No. _____ Drawing No. _____

Date **June, 1951** Scale **1" = 500'**

STATE OF WEST VIRGINIA
 DEPARTMENT OF MINES
 OIL AND GAS DIVISION
 CHARLESTON

WELL LOCATION MAP
 FILE NO. **GIL-374-A**

+ Denotes location of well on United States Topographic Maps, scale 1 to 62,500, latitude and longitude lines being represented by border lines as shown.

- Denotes one inch spaces on border line of original tracing.

J. L. YOUST NO. 2 — MARTIN GLICK — 612-374-A

WEST VIRGINIA DEPARTMENT OF MINES
OIL AND GAS DIVISION
WORK ORDER

Well to be plugged and filled as follows:

WORK ORDER PREPARED BY THE DEPARTMENT OF MINES

Fill with clay from total depth to 2270'
Cement 2270' - 2260'
5' crushed stone
Lift 6-5/8" casing - as hole is filled

BRIDGE HOLE AT 2050'
Fill with clay to 1980'
Cement 1980' - 1970'
5' crushed stone
Continue filling with clay to 1715'
Cement 1715' - 1705'
5' crushed stone

BRIDGE HOLE AT 1050'
Fill with clay to 970'
Cement 970' - 960'
5' crushed stone

BRIDGE HOLE AT 300'
2 bags cement on bridge
Fill with clay to surface

ERECT MARKER AS DESCRIBED IN RULE 18, 1931 REGULATIONS.

To the Department of Mines
Coal Owner or Operator,
Lease or Property Owner.

Gentlemen:

This "work order" is submitted for your approval and concurrence and unless notified of your disapproval or non-concurrence, the undersigned will proceed with the plugging and filling of said well in the above described manner on the date stated in the notice of intention to plug and abandon the said well on opposite side of this sheet.

Very truly yours,

Well Operator

No objections have been filed by the coal owner or coal operator, or any available adjacent lease or property owners or interposed by the Department of Mines to the manner herein described for the plugging and filling of the well above mentioned. Therefore, the same is hereby approved this

24th day of July 19 51

DEPARTMENT OF MINES
Oil and Gas Division

NOTICE OF INTENTION TO PLUG AND ABANDON WELL

AS REQUIRED BY SECTION 10, ARTICLE 4, CHAPTER 22 OF THE CODE

To THE DEPARTMENT OF MINES
Charleston, W. Va.

Chief Operator of Well

Martin Click

Name of Well Operator

Camden Hotel

Roanoke, Va.

Complete Address

July 20

19 51

Chief Operator of Well

WELL TO BE ABANDONED

Glenville

District

Yo. 20

Gilmer

County

Lease or Property No.

Well No. Two

Owner

J.L. Youst

Farm

Gentlemen:—

The undersigned well operator is about to abandon the above described well and will commence the work of plugging and filling said well on the _____ day of _____, 19____ (which date shall not be later than five days after the day on which this notice so mailed is received, or in due course should be filed by the Department of Mines.)

This notice is given in order that your respective representatives may be present at the plugging and filling of said well. You are further notified that whether you are represented or not represented the undersigned will proceed on that date, or shortly thereafter, to plug and fill said well in the manner required by Section 10, Article 4, Chapter 22 of the Code and given in detail on the reverse side of this notice "Work Order."

This notice is being sent by registered mail to each of you at the above addresses on the above date

Very truly yours,

Martin Click
Martin Click
Well Operator

NOTE: Under the provisions of all wells drilled prior to June 1, 1929, a plat prepared by a competent engineer, showing the district and county in which the tract of land is located, the name and acreage of same, the names of the streets and lots or tracts, and the location of the about to be abandoned well, determined by survey, and the distance and bearing of such well from two permanent points or landmarks on said tract, shall be submitted with this notice.

(Over)

J. L. YOST NO. 2 WELL.

Glenville District, Gilmer County, W. Va.

By Martin Glick, Weston, W. Va.

Abandoned under permit Gil-374-A.

On 72.5 acres,

Elevation, 1095' L.

Drilling completed Dec. 7, 1902.

6 $\frac{5}{8}$ " casing, 2251'.

Oil well. Record to Dept. of Mines stamped July 24, 1951.

Record to RCT from Lineberg Feb. 28, 1952. Old File No. 466.

	Top.	Bottom.
Dunkard Sand	990	- 1020
Salt Sand	1735	- 1790
Maxton Sand	2000	- 2035
Lime	2210	- 2280
Big Injun Sand	2280	- 2480
Fifth Sand	3088	- 3096
Total depth		3124