

RECEIVED
Office Of Oil and Gas

SEP 03 2024

WV Department of
Environmental Protection

STATE PLANE
GRID NORTH
NAD 83

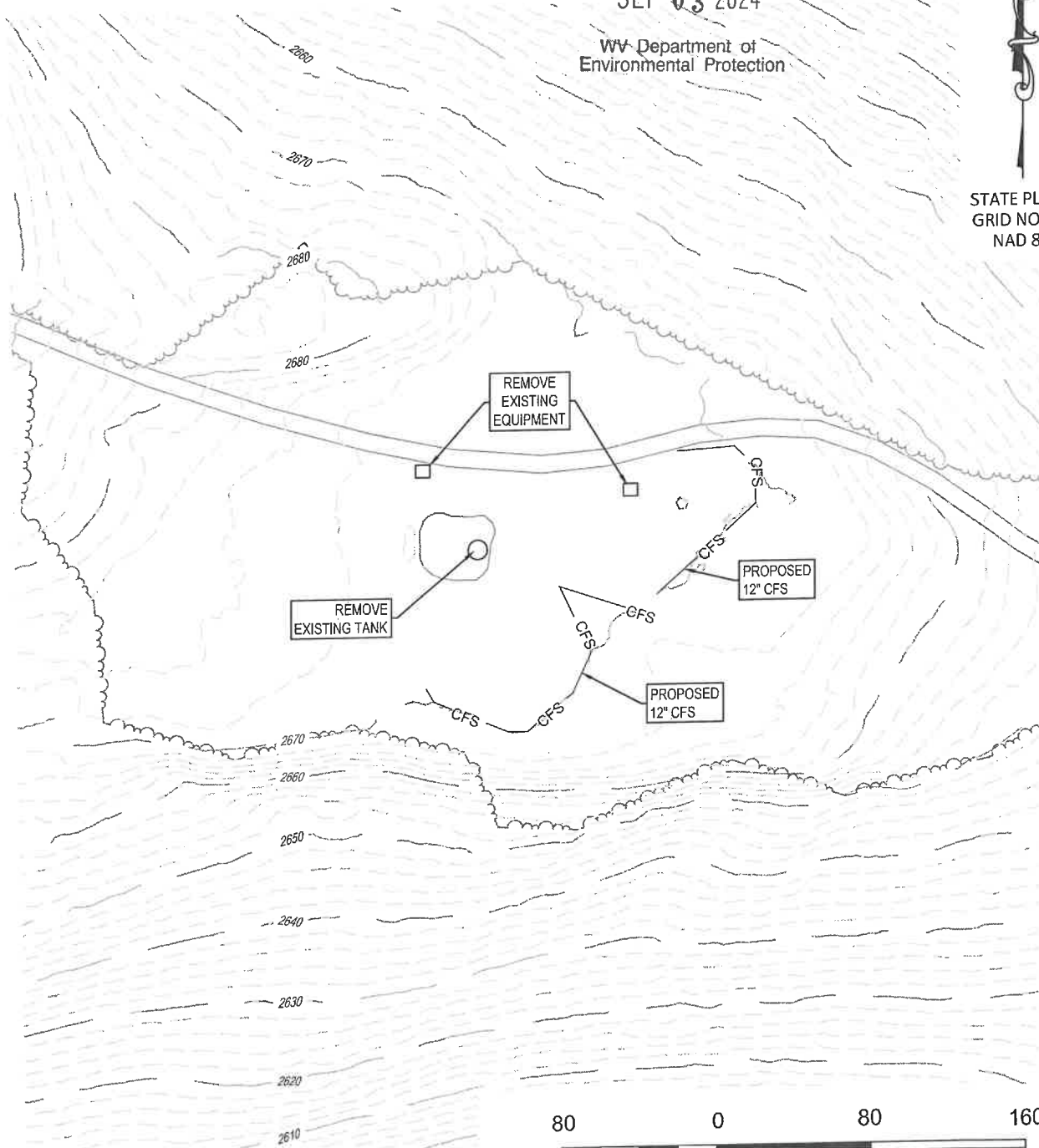

SCALE IN FEET

NOTE: ALL PRODUCTION FACILITIES
WILL BE REMOVED UPON COMPLETION
OF THE PLUGGING OPERATIONS.

DOLLY EVANS 1 2513
SITE RECLAMATION
API# 47-023-00012
 FOR
CHESAPEAKE ENERGY
 LOCATED IN
 GRANT COUNTY, WEST VIRGINIA

LEGEND

- EXISTING CONTOUR -1500-
- EXISTING TREE LINE
- EXISTING PUBLIC ROAD
- COMPOSITE FILTER SOCK CFS



844-542-4757
 466 SOUTH MAIN STREET
 MONTROSE, PA 18801
 PA • OH • NY • WV • VA • MD

SITE PLAN

| | | |
|-------------------|------------------|-------|
| PLAN SCALE: FINAL | DATE: 08/22/2024 | NO. 1 |
|-------------------|------------------|-------|

09/13/2024

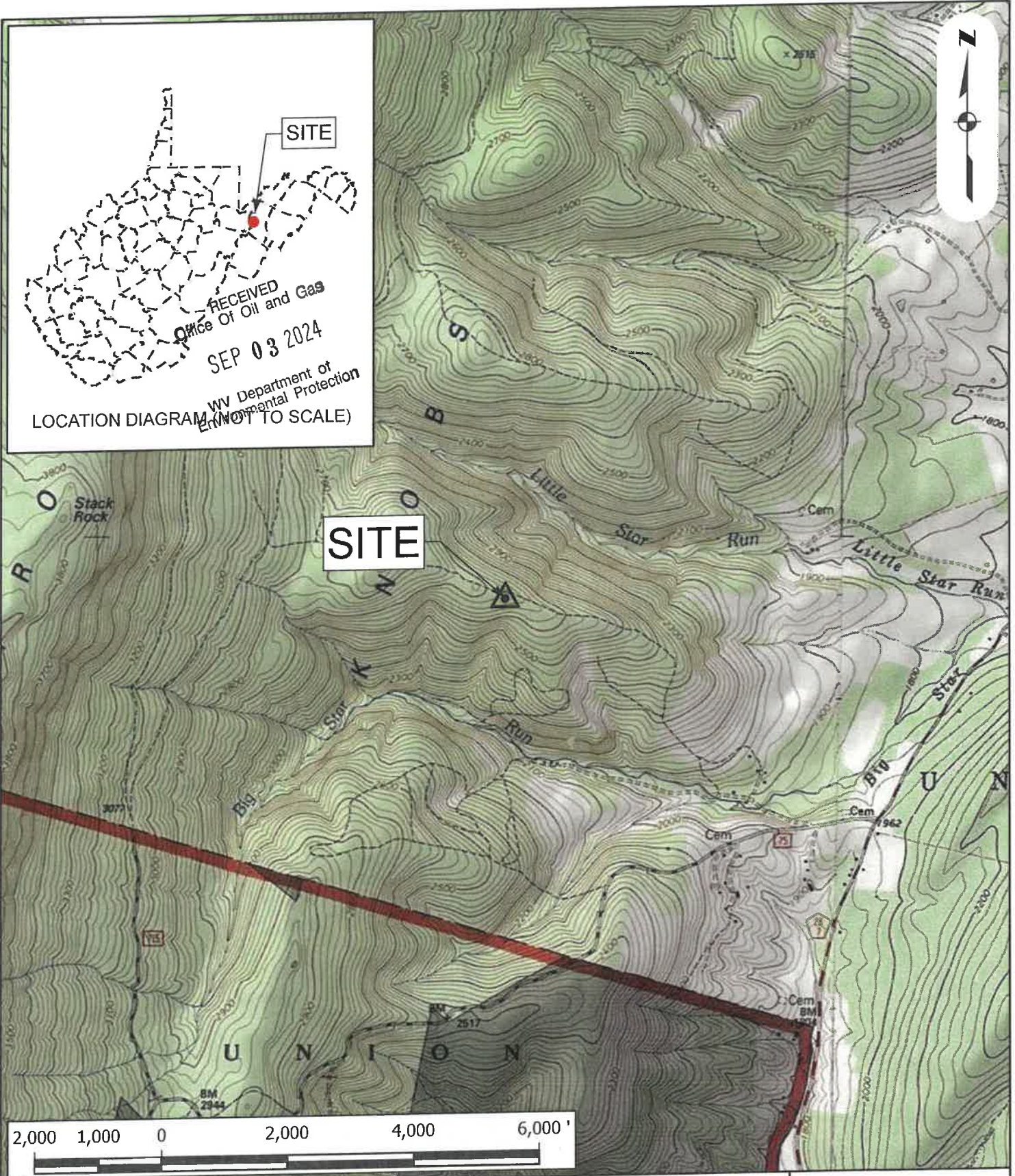

USGS LOCATION MAP
 PREPARED FOR
 Dolly Evans P & A Site
 GRANT COUNTY, WEST VIRGINIA
 BLACKBIRD KNOB USGS QUAD

| | |
|-----------|-----------------------------------|
| PROJECT - | 2024-1242 Dolly Evans P&A |
| DATE - | 8/20/2024 |
| SCALE - | 1" = 2,000' |
| DRAWN - | JCOOK |
| FILE - | DOLLY_EVANS_USGS_LOCATION_MAP.mxd |



(844) 542-4757
09/13/2024

WW-7
8-30-06

4702300012P

RECEIVED
Office Of Oil and Gas

SEP 03 2024

WV Department of
Environmental Protection



West Virginia Department of Environmental Protection
Office of Oil and Gas

WELL LOCATION FORM: GPS

API: 47-023-00012 WELL NO.: 2513

FARM NAME: DOLLY EVANS 1

RESPONSIBLE PARTY NAME: CHESAPEAKE APPALACHIA LLC

COUNTY: GRANT DISTRICT: UNION

QUADRANGLE: BLACK BIRD KNOB

SURFACE OWNER: SHAWN O SMITH; KARI L EVANS

ROYALTY OWNER: SHAWN O SMITH; KARI L EVANS

UTM GPS NORTHING: 4327186.837

UTM GPS EASTING: 649761.584 GPS ELEVATION: 2680'

The Responsible Party named above has chosen to submit GPS coordinates in lieu of preparing a new well location plat for a plugging permit or assigned API number on the above well. The Office of Oil and Gas will not accept GPS coordinates that do not meet the following requirements:

- Datum: NAD 1983, Zone: 17 North, Coordinate Units: meters, Altitude: height above mean sea level (MSL) – meters.
- Accuracy to Datum – 3.05 meters
- Data Collection Method:
Survey grade GPS : Post Processed Differential

Real-Time Differential

Mapping Grade GPS : Post Processed Differential

Real-Time Differential

- Letter size copy of the topography map showing the well location.**

I the undersigned, hereby certify this data is correct to the best of my knowledge and belief and shows all the information required by law and the regulations issued and prescribed by the Office of Oil and Gas.

Kevin Leno
Signature

REGULATORY SPECIALIST
Title

8/27/24
Date

09/13/2024