

40°37'30"

Latitude

80°37'30"

Longitude

2395
.71w

Topo Location

7.5' Loc. _____ 15' Loc. _____
 _____ (calc.) _____

Company R J Braden Co

Farm C E Baermann # 61

15' Quad _____
(sec.)

7.5' Quad Wellsville

District Grant

WELL LOCATION PLAT

County 029 Permit 12

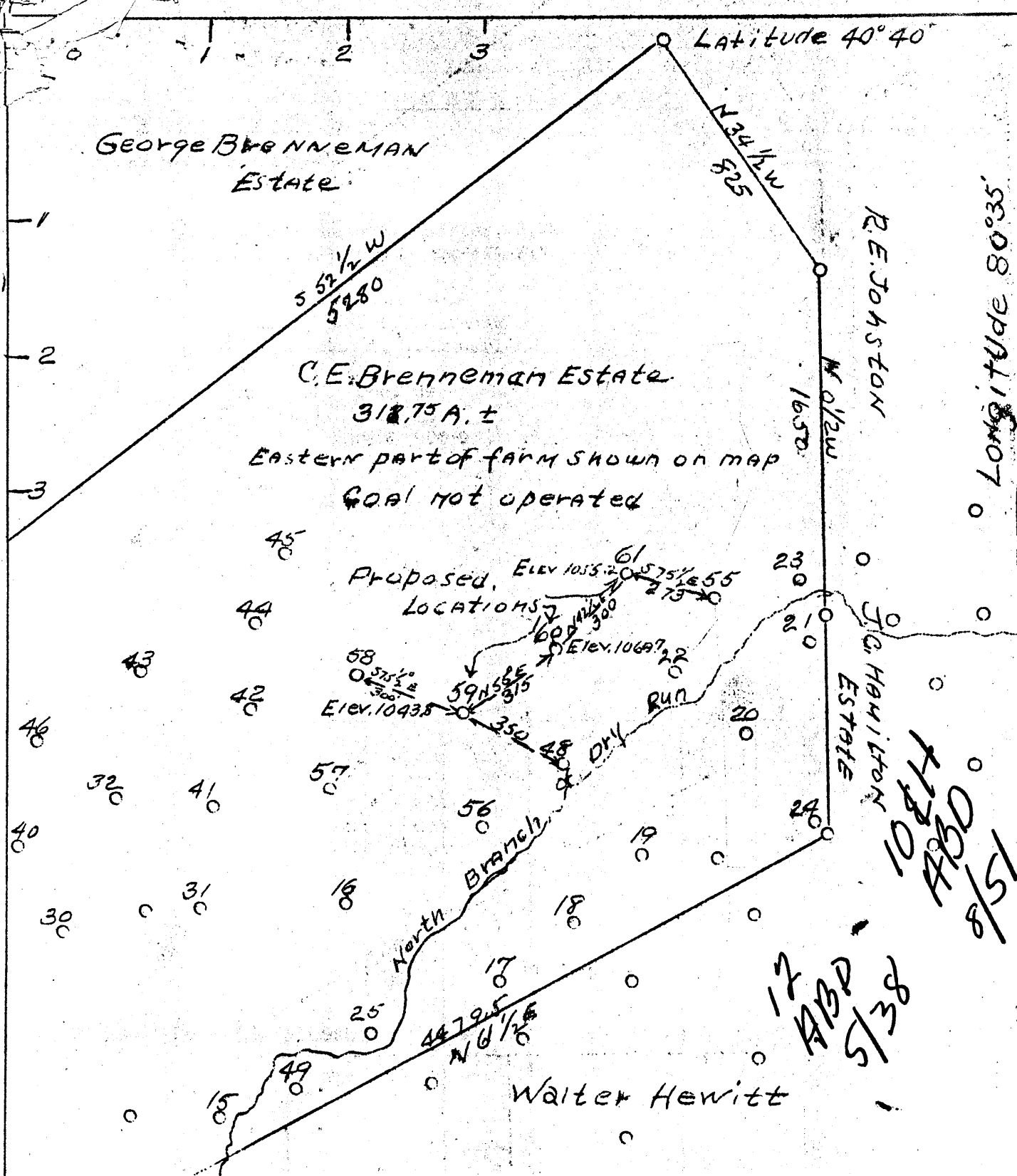

Company R.J. Braden, Co.
 Address Chester, W.Va.
 Farm C.E. Brenneman Est.
 Tract 1 Acres 318.75 Lease No.
 Well (Farm) No. 59, 60 & 61 Serial No.
 Quadrangle Wellsville
 County Hancock
 District Grant
 Engineer Chas. J. Kaltcubach
 Engineer's Registration No. 314
 File No. Drawing No. 2
 Date Nov. 26, 1937
 Scale 1"=400'

STATE OF WEST VIRGINIA
 Department of Mines
 OIL AND GAS DIVISION
 CHARLESTON

WELL LOCATION MAP
 File No. HAN-10-11412

+ Denotes location of well on United States Topographic Maps, scale 1 to 62,500, latitude and longitude lines being represented by border lines as shown.

— Denotes one inch spaces on border line of original tracing.

#10 6-6
 #11 6-6
 #12 6-6

Figure 1. - Ownership map of Brenneman field, Hancock County, W. Va., showing location and status of wells on December 31, 1948.

