

40°37'30"

Latitude

80°37'30"

Longitude

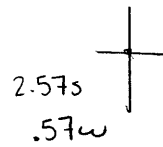

Topo Location

7.5' Loc. _____ 15' Loc. _____
 _____ (calc.) _____

Company RJ Braden Co

Farm Walter Hewitt # 21

15' Quad _____
(sec.)

7.5' Quad Wadswello

District Grant

WELL LOCATION PLAT

County 029 **Permit** 21

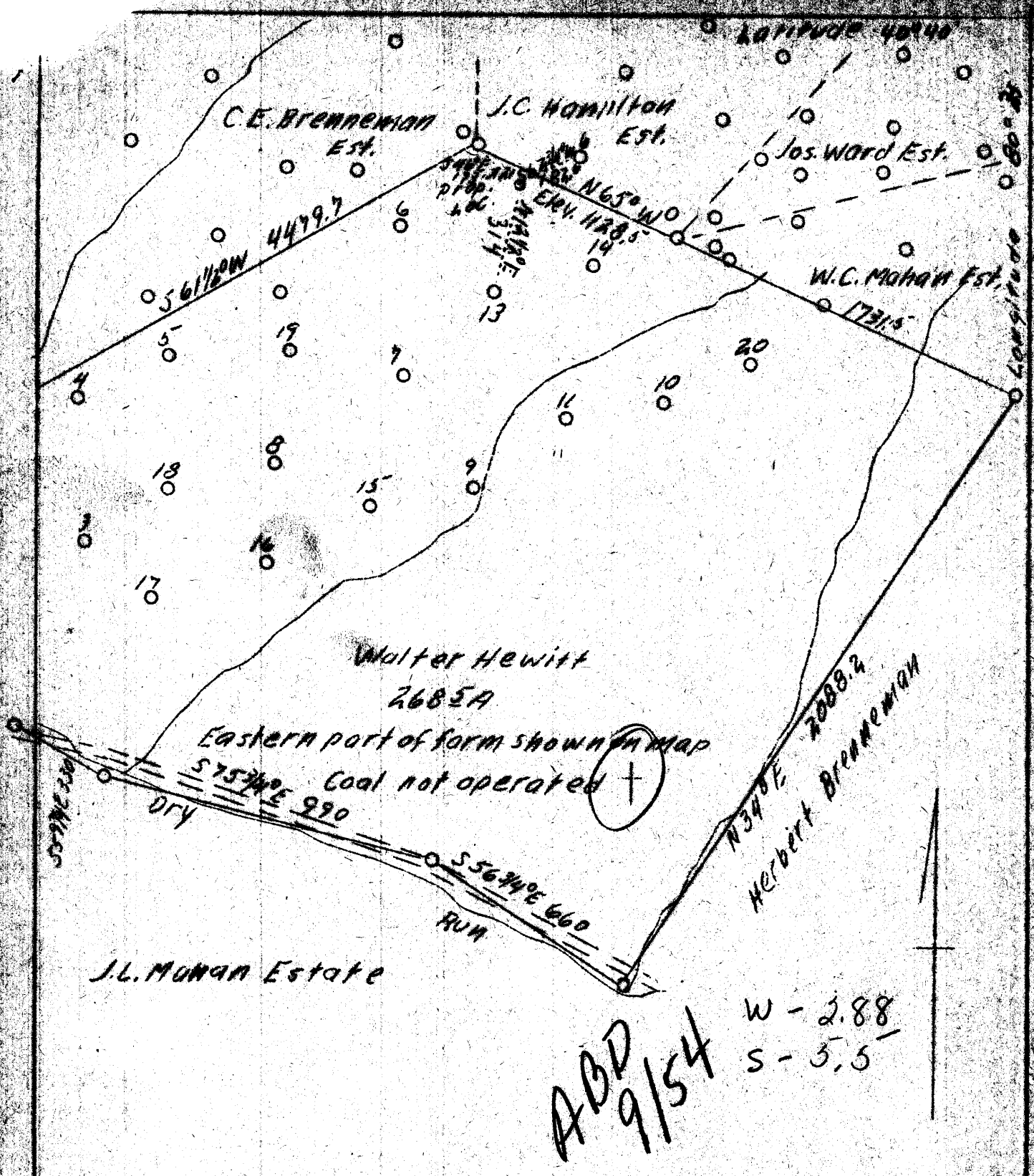

Company R.J. Braden Co.
 Address Marietta, Ohio
 Farm Walter Hewitt
 Tract 1
 Acres 268.5
 Well (Farm) No. 21
 Quadrangle Wellsville
 County Hancock
 District Grant
 Eng. W.H. Ramp
 Eng. Reg. No. 386
 Drawing No. 3
 Date 7/3/39
 Scale 1" = 400'

STATE OF WEST VIRGINIA
 Department of Mines
 OIL AND GAS DIVISION
 Charleston

WELL LOCATION MAP

File No. Mon-21

x Denotes location of well on U.S. Topographic Maps, scale 1 to 62,500, latitude and longitude lines being represented by border lines as shown.

• Denotes one inch spaces on border line of original tracing.

WEST VIRGINIA DEPARTMENT OF MINES

OIL & GAS DIVISION

WELL RECORD

Permit No. Han-21

Oil Well

Wellsville Quad.

CASING & TUBING

Company	R. J. Braden Co.	8-1/4	480
Address	Rathbone Add., Marietta, Ohio.	6-1/4	830
Farm	E. W. Hewitt ACRES 100		
Location	Dry Run		
Well No.	21 ELEV. 1128.5		No Coal
District	Grant - Hancock County		
Surface & Mineral	E. W. Hewitt, New Cumberland R4		
Commenced	Aug. 7, 1939		
Completed	Aug. 22, 1939		
Date shot	8/22/39 - depth 1084		
Oil	5 bbls. 1st 24 hrs.		
Fresh Water	400		
Salt Water	780		

Formation Color ^{HT} TOP Base Result Formation Color ^{HT} TOP Base Result

Formation	Color	^{HT}	TOP	Base	Result	Formation	Color	^{HT}	TOP	Base	Result
Clay & Shale		s	0	365							
Sand	brn	s	365	475							
Shale & Slate		s	475	650							
Sand	gr	h	650	670							
Slate	gr	s	670	720							
Sand	wh	h	720	825							
Slate	gr	fm	825	836							
Slate	blk	s	836	1056							
Sand	wh	s	1056	1084							

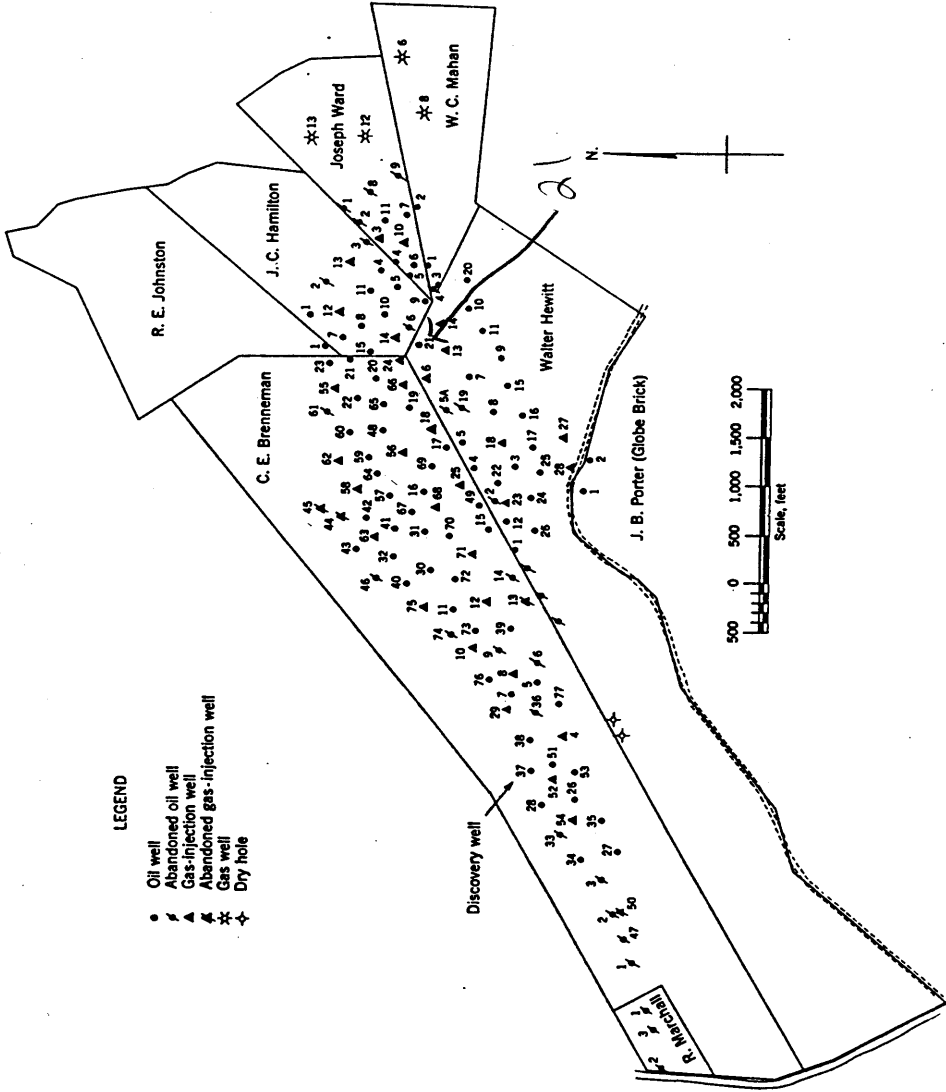

Figure 1. - Ownership map of Brennenman field, Hancock County, W. Va., showing location and status of wells on December 31, 1948.