

40°37'30"

Latitude

80°37'36"

Longitude

+

2.61s
.81w

Topo Location

7.5' Loc. _____ 15' Loc. _____
_____ (calc.) _____

Company RJ Bradern

Farm CE Brenneman # 69

15' Quad _____
(sec.)

7.5' Quad Wellsbung

District Grant

WELL LOCATION PLAT

County 029 Permit 25

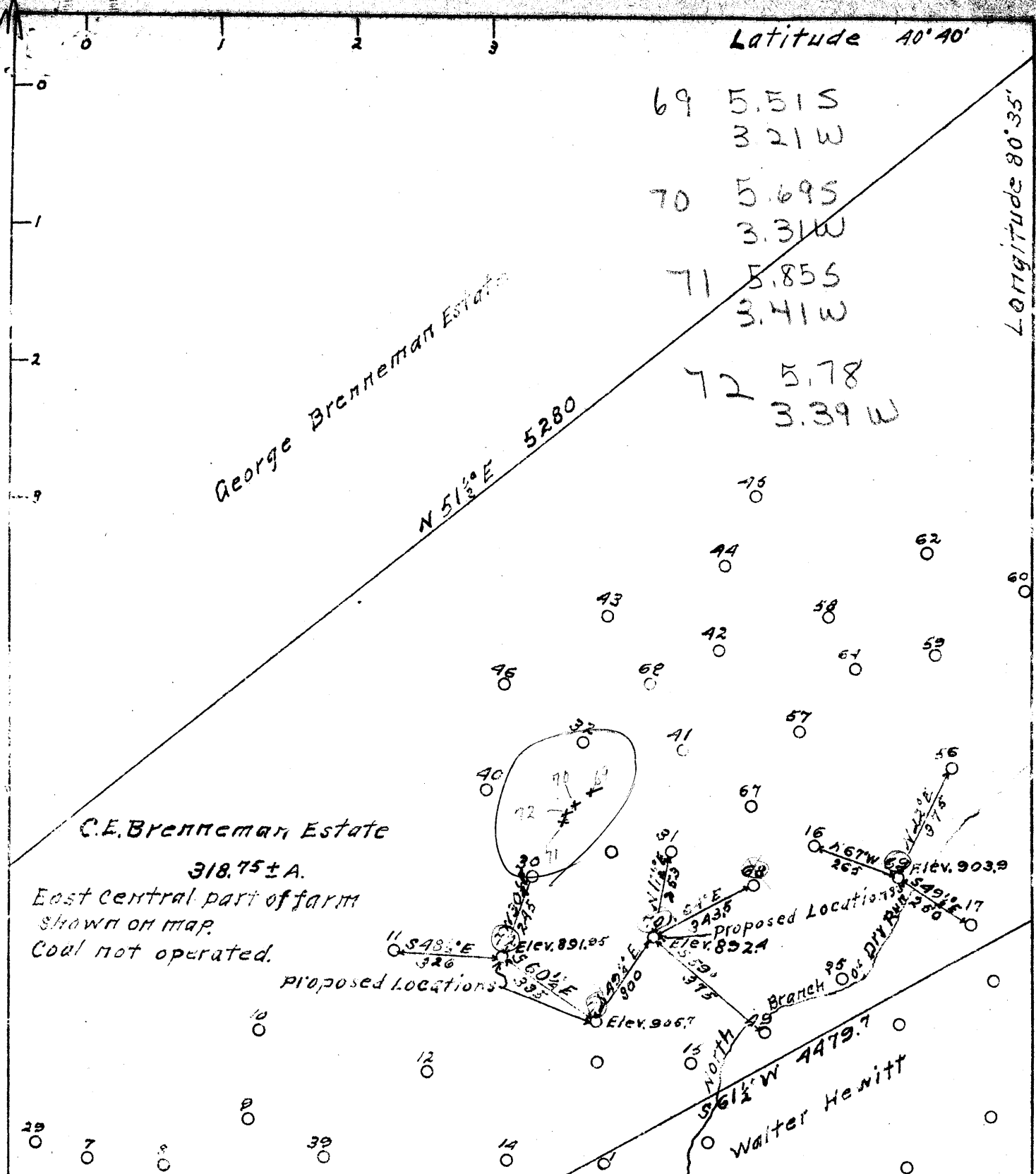

Company R.J. BRADCH Co.
 Address Marietta, Ohio
 Farm C.E. Brenneman Estate
 Tract One Acres 318.75± Lease No.
 Well (Farm) No. 45 Serial No.
 Quadrangle Wellsville
 County Hancock
 District Grant
 Engineer A.B. Morris
 Engineer's Registration No. 916
 File No. Drawing No. Eleven
 Date April 4, 1940
 Scale 1 inch = 400 Feet

STATE OF WEST VIRGINIA
 Department of Mines
 Oil and Gas Division
 Charleston
 WELL LOCATION MAP
 File No. HAN-25-26-27-28
 WELLS 69-70-71-72

+ Denotes location of well on
 United States Topographic
 Maps, scale 1 to 62,500, latitude
 and longitude lines being
 represented by border lines
 as shown.
 - denotes one inch spaces on
 border line of original
 tracing.
 25 & 27 ABD - 9/51
 26 & 28 ABD - 8/51

25 6-0
 # 27 9-0
 # 26 6-0

WEST VIRGINIA DEPARTMENT OF MINES
OIL & GAS DIVISION
W E L L R E C O R D

Permit No. Lic-25
Willsville Quad.

- Well

Company	R. J. Braden Co.	CASING & TUBING
Address	R.D. 3, Rathbone, Marietta, Ohio	6-1/4 380
Farm	C. E. Bronneman ACRES -	
Well No.	69 ELEV. 903.9	
District	Grant - Hancock County	
Surface	Mrs. A. E. Mahon,	
Address	R-2, New Cumberland, W. Va.	
Mineral	-	
Commenced	-	
Completed	- (Log received by Dept. Mines 6/19/40)	
Open Flow	-	
Volume	-	
Rock Pressure	-	
Oil	-	
Water	-	

Clay & Shale	s	0	245
Sand	h	245	325
Slate	s	325	570
Sand	h	570	670
Clay	s	670	690
Slate&Shells	sh	690	810
Slate	s	810	824
Top of Sand		824	
Top of Pay		834	
Bottom of Pay		845	
Total Depth		875	

Figure 1. - Ownership map of Brenneman field, Hancock County, W. Va., showing location and status of wells on December 31, 1948.

