

Latitude

40°37'30"

Longitude

80°37'30"

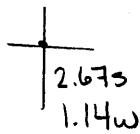

**Topo Location**

7.5' Loc. \_\_\_\_\_ 15' Loc. \_\_\_\_\_  
 \_\_\_\_\_ (calc.) \_\_\_\_\_

Company R.T. Braden Co

Farm CE Brennerman # 74

15' Quad \_\_\_\_\_  
(sec.)

7.5' Quad Wellsville

District Grant

**WELL LOCATION PLAT**

County 029 Permit 31

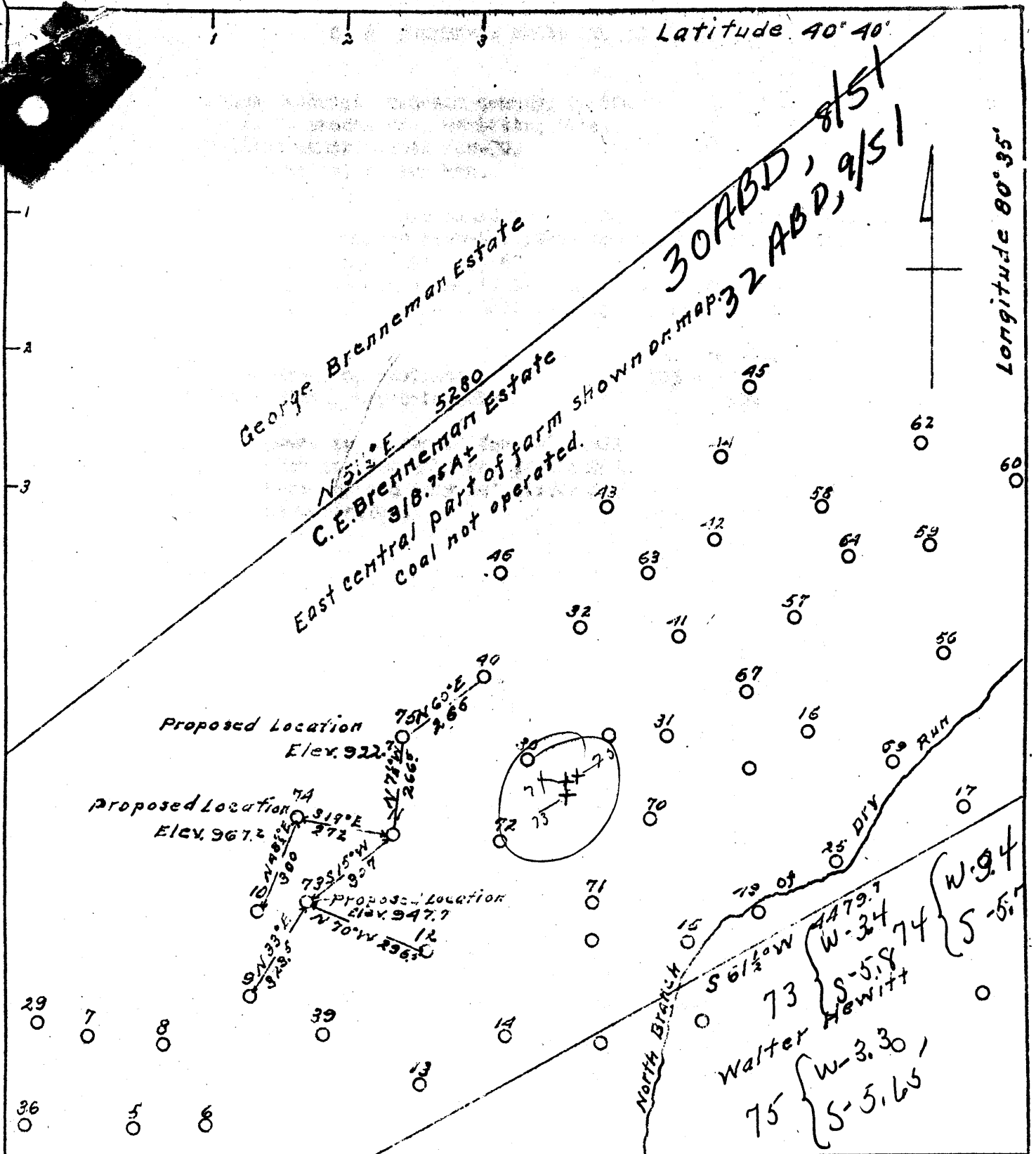

Company R.J. Brant Co.  
 Address Marietta, Ohio  
 Farm C.E. Brenneeman Estate  
 Tract One Acres 318.75± Lease No.  
 Well (Farm) Nos. 73, 74, 75 Serial No.  
 Quadrangle Welisville  
 County Hancock  
 District Grant  
 Engineer  
 Engineer's Registration No.  
 File No. Drawing No. Twelve  
 Date October 11, 1940  
 Scale 1 inch = 400 Feet

STATE OF WEST VIRGINIA  
 Department of Mines  
 Oil and Gas Division  
 Charleston

WELL LOCATION MAP

File No. HAN-30-31-32  
 WELLS 73-74-75

+ Denotes location of well on United States Topographic Maps, scale 1 to 62,500, latitude and longitude lines being represented by border lines as shown

- Denotes one inch spaces on border lines of original tracing.

# 30 6-0  
 # 31 6-0

WEST VIRGINIA DEPARTMENT OF MINES  
OIL & GAS DIVISION  
W E L L R E C O R D

Permit No. Han-31  
Wellsville Quad.

- Well

CASING & TUBING  
6-1/4      675

Company	R. J. Braden Co.
Address	R.D. 3, Marietta, Ohio
Farm	G. G. Brenneman ACRES -
Well No.	74      ELEV. -
District	Grant - Hancock County
Surface	Mrs. A.E. Mahon, New Cumberland, R.D.
Mineral	-
Commenced	November (?)
Completed	December (?)
Shot	-
Gas	-
Oil	-
Rock Pressure	-
Water	-

Clay & Shale	0	253
Sand - soft	253	324
Sandy Slate    H&S	324	593
Sand - hard	593	673
Slate - soft	673	790
Sand - hard	790	830
Slate - soft	885	909
Berea Sand - soft	909	955
Pay	915-6	926-6

Shot with 40 qts. Nitro

Figure 1. - Ownership map of Brenneman field, Hancock County, W. Va., showing location and status of wells on December 31, 1948.

