

40°37'30"

Latitude

80°37'30"

Longitude

2.61s
1.09w

Topo Location

7.5' Loc. _____ 15' Loc. _____
(calc.) _____

Company RJ Braden

Farm CE Bremmerman #75

15' Quad _____
(sec.)

7.5' Quad Woodsville

District Grant

WELL LOCATION PLAT

County 029 Permit 32

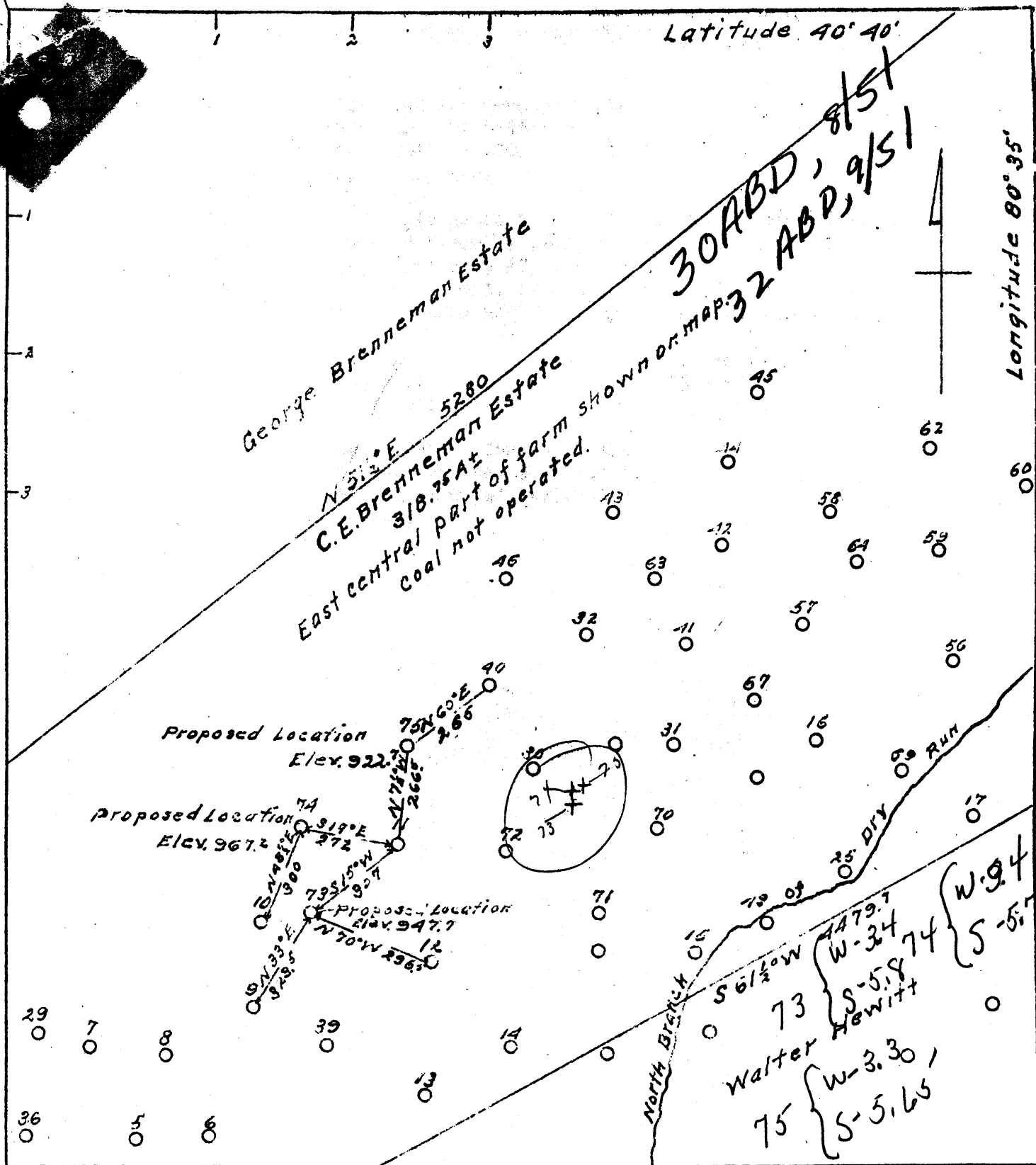

Company R.J. Brune & Co.
 Address Marietta, Ohio
 Farm C.E. Brenneman Estate
 Tract One Acres 318.75± Lease No.
 Well (Farm) Nos. 73, 74, 75 Serial No.
 Quadrangle Wellsville
 County Hancock
 District Grant
 Engineer
 Engineer's Registration No.
 File No. Drawing No. Twelve
 Date October 11, 1940
 Scale 1 inch = 400 Feet

STATE OF WEST VIRGINIA
 Department of Mines
 Oil and Gas Division
 Charleston

WELL LOCATION MAP

File No. HAN-30-31-32
 WELLS 73-74-75

+ Denotes location of well on United States Topographic Maps, scale 1 to 62,500, latitude and longitude lines being represented by border lines as shown

- Denotes one inch spaces on border lines of original tracing.

30 6-0
 # 31 6-0

WEST VIRGINIA DEPARTMENT OF MINES
OIL & GAS DIVISION
W E L L R E C O R D

Permit No. Han-32
Wellsville Quad.

Oil Well

Company	R. J. Braden Co.,
Address	R.D. 3, Marietta, Ohio
Farm	G. G. Brenneman ACRES -
Location	Dry Run
Well No.	75 ELEV. -
District	Grant - Hancock County
Surface & Mineral	Mrs. A. E. Mahon, R2, N. Cumberland
Commenced	January (?)
Completed	February (?)
Oil	12 bbls.
Water	-

CASING & TUBING		
8-1/4	180	pulled
6-1/4	631½	631½

Clay & Shale	0	197
Sand - soft	197	272
Sandy Slate - H&S	272	524
Sand - hard	524	626
Slate - soft	626	735
Sand - solid	735	775
Slate - soft	840	865
Berea Sand - soft	865	882-3
Pay	872	880-6
Bottom hole		882-3

Figure 1. - Ownership map of Brenneman field, Hancock County, W. Va., showing location and status of wells on December 31, 1948.

