

40°37'30"

Latitude

86°37'30"

Longitude

+
 | 2.74s
 | 1.22w

Topo Location

7.5' Loc. _____ 15' Loc. _____
 _____ (calc.) _____

Company RJ Bradem Co

Farm CE Bremnerman # 76

15' Quad _____
(sec.)

7.5' Quad Wellsville

District Grant

WELL LOCATION PLAT

County 029 Permit 33

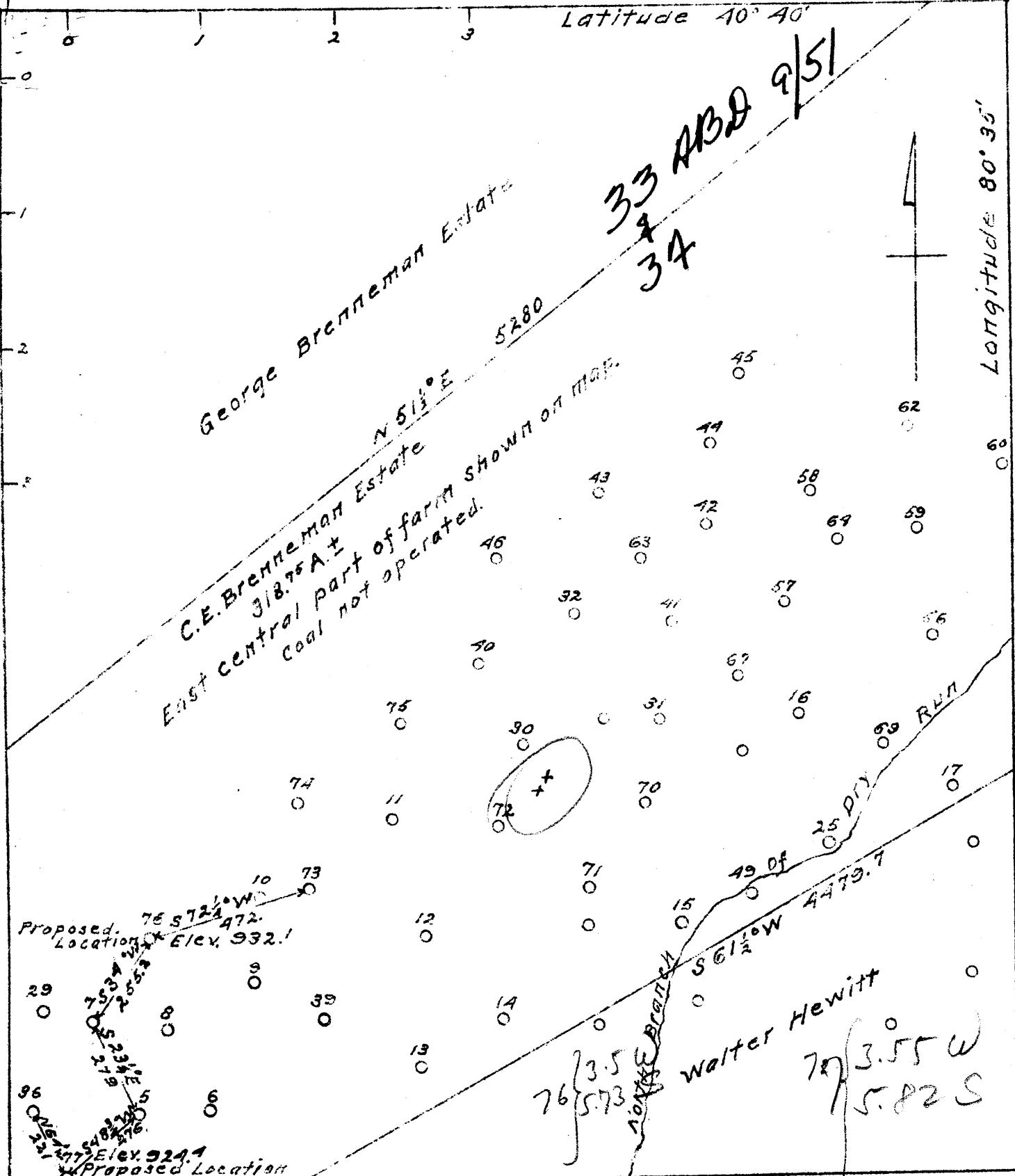

33 ABS 9/51
34

Company R.J. Braden Co.
 Address Marietta, Ohio
 Farm C.E. Brenneman Estate
 Tract One Acres 318.75± Lease No.
 Well (Farm) Nos. 76 and 77 Serial No.
 Quadrangle Welleville
 County Hancock
 District Grant
 Engineer *W. H. Ramp*
 Engineer's Registration No. 386
 File No. Drawing No. Thirteen
 Date May 23, 1941
 Scale 1 inch = 400 feet

STATE OF WEST VIRGINIA
 Department of Mines
 Oil and Gas Division
 Charleston

WELL LOCATION MAP
 File No. HAN-33 & 34
 76 & 77

+ Denotes location of well on United States Topographic Maps, scale 1 to 62,500, latitude and longitude lines being represented by border lines as shown.
 - Denotes one inch spaces on border lines of original tracing.

WEST VIRGINIA DEPARTMENT OF MINES
OIL & GAS DIVISION
W E L L R E C O R D

Permit No. Han-83
Wellsville Quad.

Oil Well

Company	R. J. Braden Co.	CASING & TUBING
Address	R.D. 3, Marietta, Ohio	8-1/4 151
Farm	C. E. Brenneman ACRES --	6-5/8 658
Location	Dry Run	
Well No.	76 ELEV. --	
District	Grant - Hancock County	
Surface	Mrs. A. E. Mahon, R2, New Cumberland, W. Va.	
Mineral	-	
Commenced	-	
Completed	-	
Oil	2 bbls.	
Water	-	

15 ft. of 10" conductor

Water		100
Hurry Up	223	290
Water	255	
Salt Sand	500	528
Injun	617	642
Berea	367-1	
Pay	872-1	
Bottom	884-1	
Total Depth	917-1	

Shot with 100 lbs. dynamite
2 bbls. oil

Figure 1. - Ownership map of Brenneman field, Hancock County, W. Va., showing location and status of wells on December 31, 1948.

