

Latitude

Longitude

2.74s  
.84w

**Topo Location**

7.5' Loc. \_\_\_\_\_ 15' Loc. \_\_\_\_\_  
 \_\_\_\_\_ (calc.) \_\_\_\_\_

Company RJ Bradem Co  
 Farm Walter Hewitt # 22  
 15' Quad \_\_\_\_\_  
 (sec.)  
 7.5' Quad Wellsville  
 District Grant

**WELL LOCATION PLAT**

County 029 Permit 35

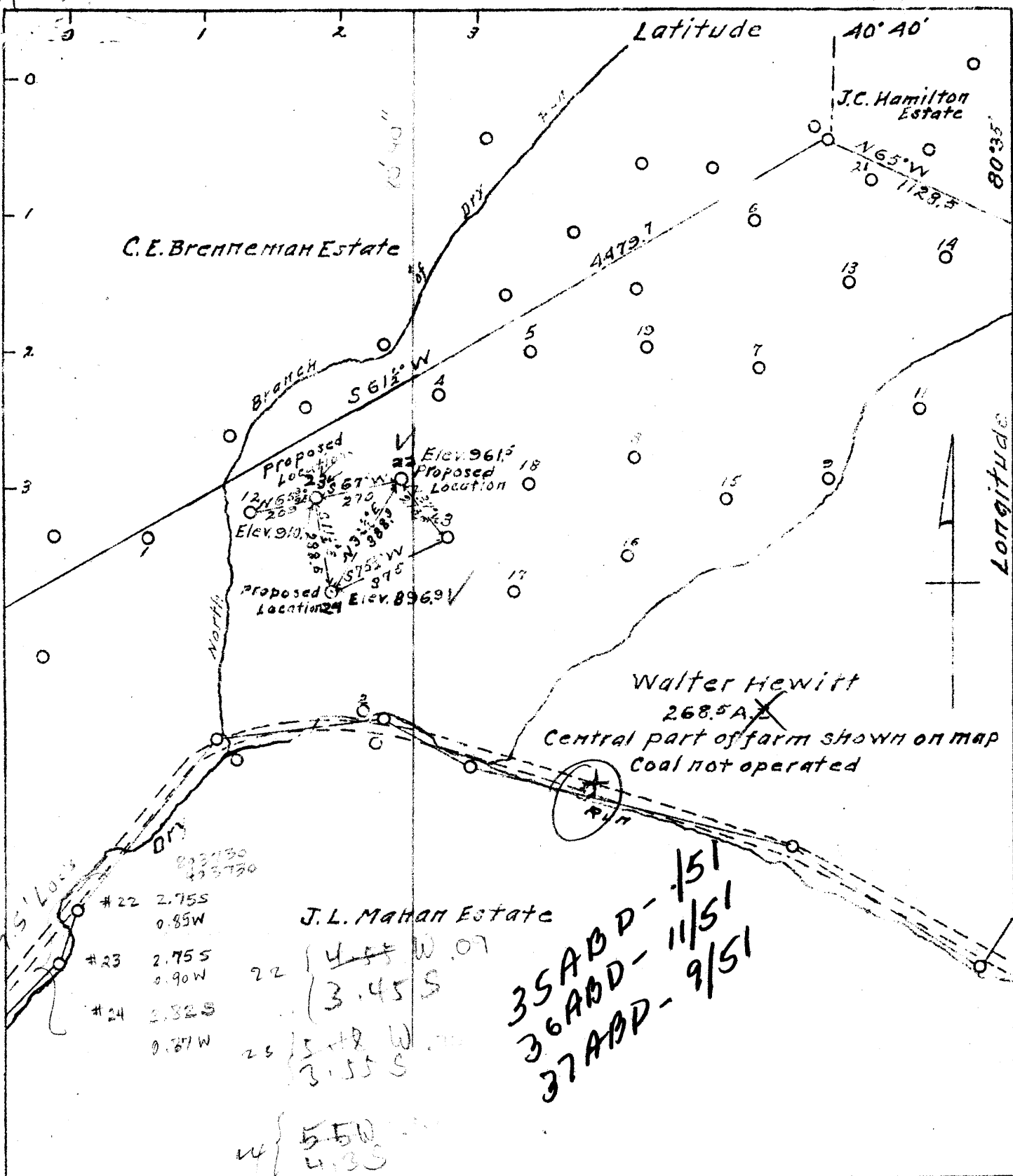

Company R.J. Braden Co.  
 Address Marietta, Ohio  
 Farm Walter Hewitt  
 Tract One Acres 268.5± Lease No.  
 Well (Farm) Nos. 22, 23 & 24 Serial No.  
 Quadrangle Wellsville  
 County Hancock  
 District Grant  
 Engineer W.H. Rump  
 Engineer's Registration No. 386  
 File No. Drawing No. Four  
 Date June 5, 1941  
 Scale 1 inch = 400 Feet

STATE OF WEST VIRGINIA  
 Department of Mines  
 Oil and Gas Division  
 Charleston

WELL LOCATION MAP  
 File No. HAN-35, 36 & 37  
 22, 23, 24

+ Denotes location of well on United States Topographic Maps, scale 1 to 62,500, longitude and latitude lines being represented by border as shown.  
 - Denotes one inch spaces on border lines of original tracing.

# 35 6-6 1  
 # 36 6-6 1  
 # 22

WEST VIRGINIA DEPARTMENT OF MINES  
OIL & GAS DIVISION  
W E L L R E C O R D

Permit No. Han-35  
Wellsville Quad  
Company  
Address  
Farm  
Location  
Well No.  
District  
Surface

R. J. Braden Company  
R. D. 3 Marietta, Ohio  
E. W. Hewitt  
Dry Run  
22  
~~Grant Hancock County~~  
E. W. Hewitt, New Cumberland, R.D.

Oil Well

Casing & Tubing  
8 $\frac{1}{2}$  165'  
6-~~7~~8 670

Hurry Up Sand	225	325
Injun	600	670
Berea Sand	896-10"	
Pay	908-10"	
Bottom Pay	917- 8"	
Total Denth	948- 8"	

10" Conductor 20'

Shot with 100 lbs. Dynamite  
Made 7 Bbls. Oil

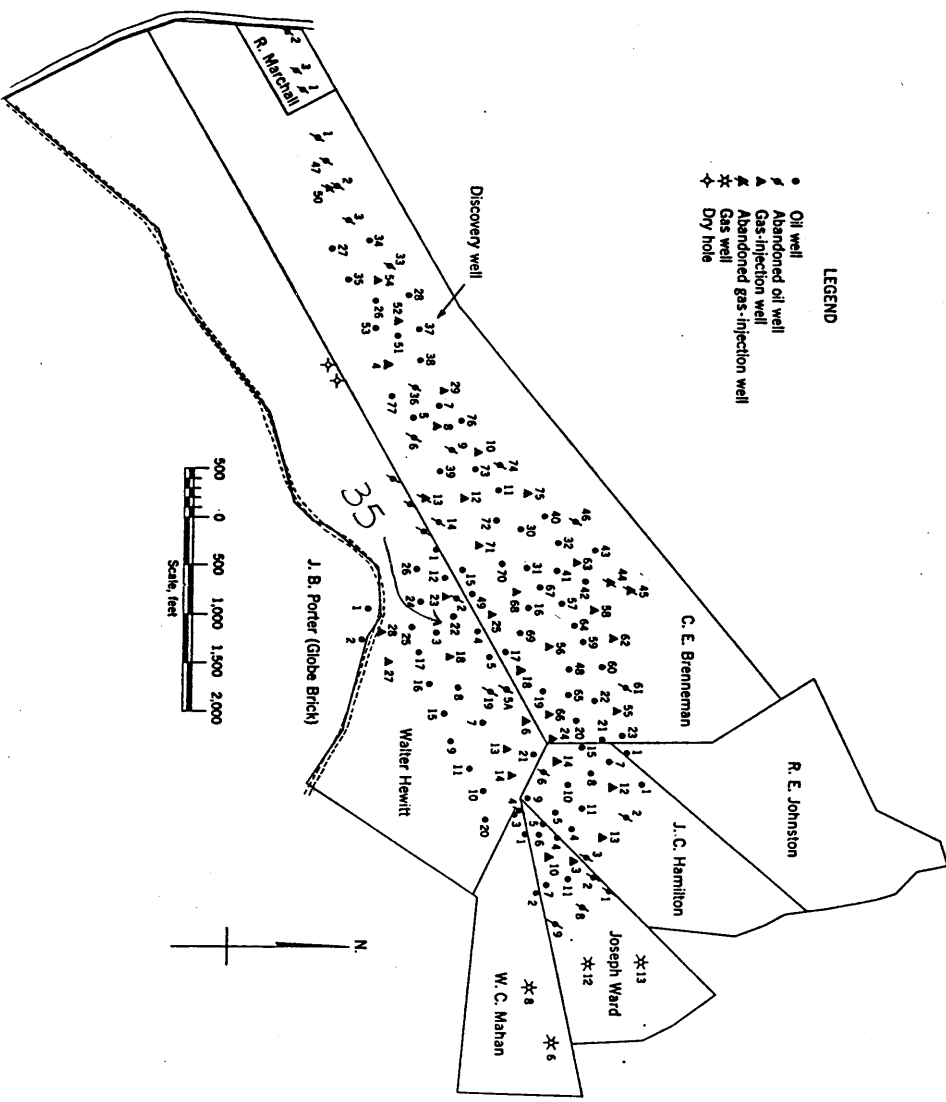

Figure 1. - Ownership map of Brenneman field, Hancock County, W. Va., showing location and status of wells on December 31, 1948.