

Latitude

Longitude

+  
 |  
 2.76s  
 |  
 .87w

Topo Location

7.5' Loc. \_\_\_\_\_ 15' Loc. \_\_\_\_\_  
 \_\_\_\_\_ (calc.) \_\_\_\_\_

Company RJ Bradem Co  
 Farm Walter Hewitt #23  
 15' Quad \_\_\_\_\_  
 (sec.)  
 7.5' Quad Wellsville  
 District Grant

WELL LOCATION PLAT

County 029 Permit 36

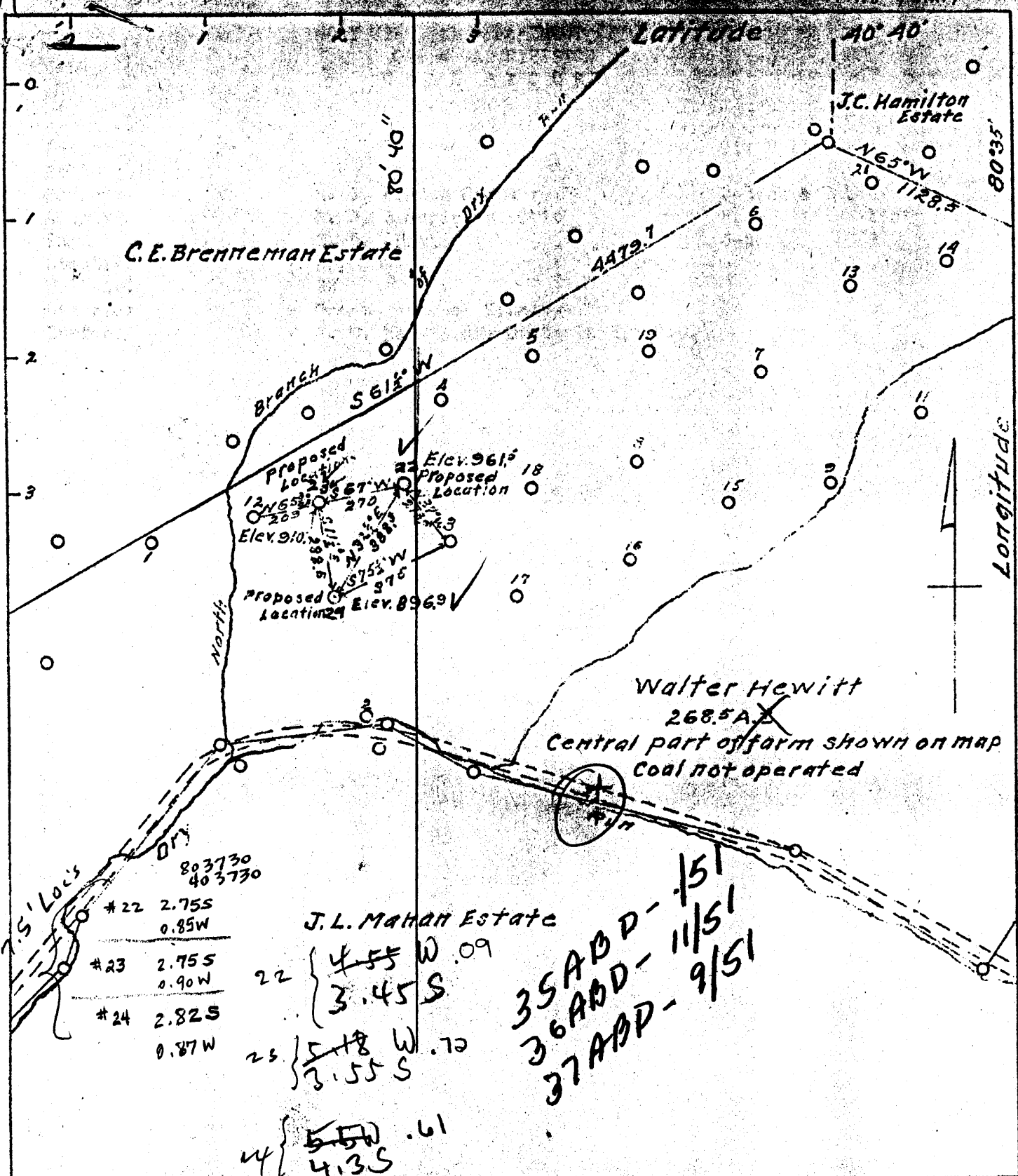

#22	2.75S	0.85W
#23	2.75S	0.90W
#24	2.82S	0.87W

J.L. Mahan Estate

22 { 4.55 W .09  
3.45 S

23 { 5.18 W .72  
3.55 S

24 { 5.5 W .61  
4.3 S

35 ADD - 1/51  
36 ADD - 11/51  
37 ADD - 9/51

Company R.J. Braden Co.  
 Address Marietta, Ohio  
 Farm Walter Hewitt  
 Tract One Acres 268.5± Lease No.  
 Well (Farm) Nos. 22, 23 & 24 Serial No.  
 Quadrangle Wellsville  
 County Hancock  
 District Grant  
 Engineer W.H. Rump  
 Engineer's Registration No. 386  
 File No. Drawing No. Four  
 Date June 5, 1941  
 Scale 1 inch = 400 Feet

STATE OF WEST VIRGINIA  
 Department of Mines  
 Oil and Gas Division  
 Charleston

WELL LOCATION MAP

File No. HAN-35, 36 & 37  
 22, 23, 24

+ Denotes location of well on United States Topographic Maps, scale 1 to 62,500, longitude and latitude lines being represented by border as shown.

- Denotes one inch spaces on border lines of original tracing.

# 35 6-6 1  
 # 36 6-6 1

WEST VIRGINIA DEPARTMENT OF MINES  
OIL & GAS DIVISION  
W E L L R E C O R D

Permit No. Han-36		Oil Well	
Wellsville Quad.			
Company	R. J. Braden Company	Casing & Tubing	
Address	Marietta, Ohio		
Farm	E. W. Hewitt, R.D. 2, New Cumberland, W. Va.		
Location	Dry Run	8½	150 none
Well No.	23	6½	600 600
District	<u>Grant Hancock County</u>		
Commenced	July, 1941		
Completed	July, 1941		
Oil	1 Bbl. 1st 24 hrs.		
Fresh Water	290ft.		
Salt Water	580ft.		

Hurry Up Sand	160	260
Water	290	
Injun Sand	570	585
Black Slate	805	845½
Berea Sand	845'6"	
Top Pay	856'6"	
Bottom Pay		862
Bottom Hole		870½

Figure 1. - Ownership map of Brenneman field, Hancock County, W. Va., showing location and status of wells on December 31, 1948.

