

40°37'30"

Latitude

80°37'30"

Longitude

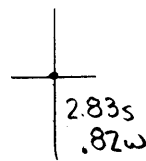

Topo Location

7.5' Loc. _____ 15' Loc. _____
 _____ (calc.) _____

Company R J Braden Co

Farm Walter Hewitt # 25

15' Quad _____
(sec.)

7.5' Quad Woodsboro

District Grant

WELL LOCATION PLAT

County 029 Permit 38

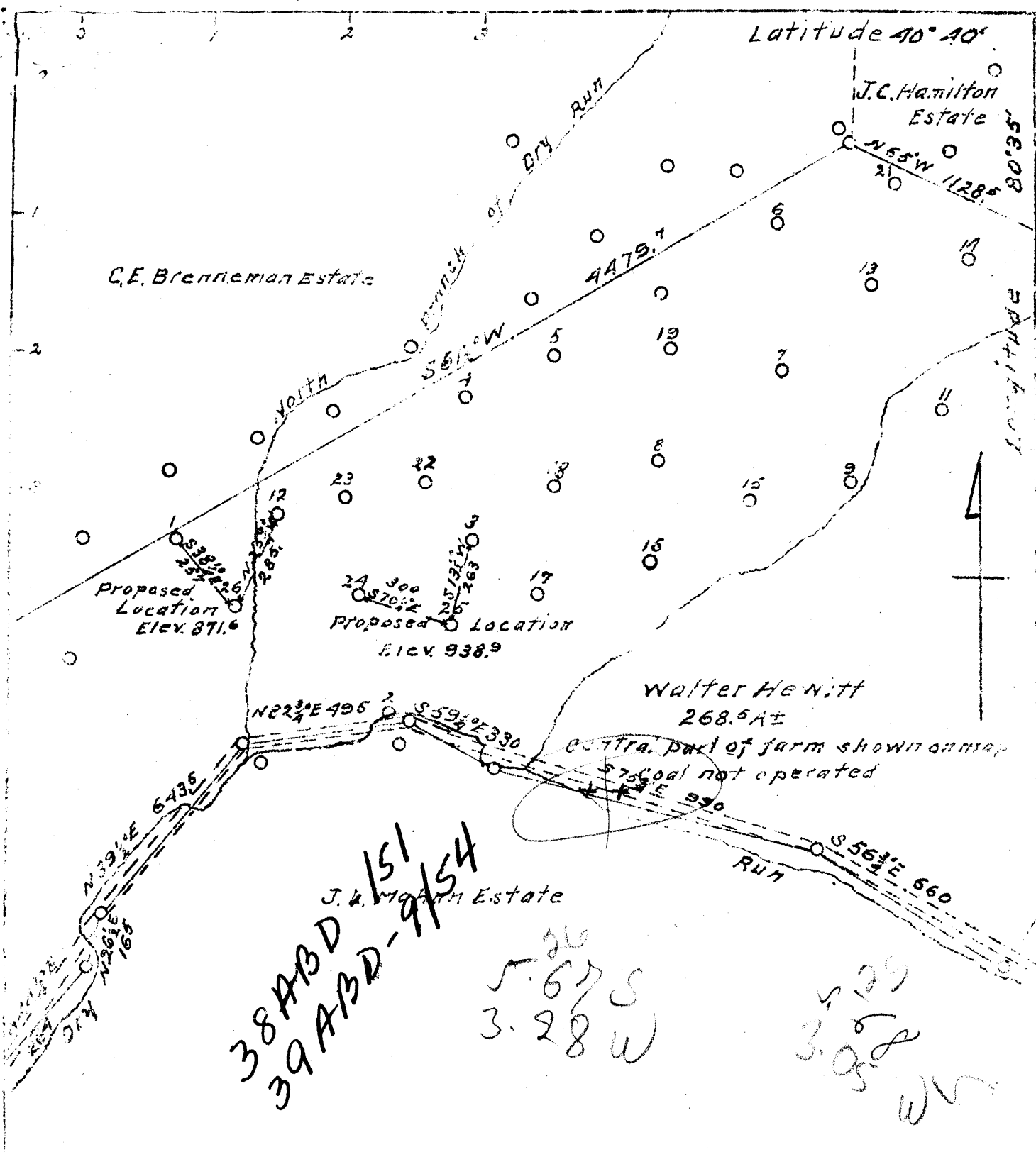

Company R.J. Braden Co.
 Address Marietta Ohio
 Farm Walter Hewitt
 Tract One Acre 268.5± Lease No.
 (Farm) Nos. 25 and 26 Serial Nos.
 Quadrangle Wellsville
 County Hancock
 District Grant
 Engineer W.A. Ramp
 Engineer's Registration No. 386
 Date No. Drawing No. Five
 Date Nov. 3, 1941.
 Scale 1 inch = 400 feet

STATE OF WEST VIRGINIA
 Department of Mines
 Oil and Gas Division
 Charleston
 WELL LOCATION MAP
 File No. HAN-38 - WELL # 25
 HAN-39 - WELL # 26
 + Denotes location of well on
 United States Topographic Maps
 scale 1 to 62,500, latitude and
 longitude lines being represented
 by border lines as shown.
 - Denotes one inch spaces on
 border lines of original
 tracing.

#38 6-6 1

#39 6-0 1

WEST VIRGINIA DEPARTMENT OF MINES
OIL & GAS DIVISION
W E L L R E C O R D

Permit No. Han-38

Company
Address

R.J. Braden Co.
411 Peoples Bank Bldg.
Marietta, Ohio

Oil Well
CASING & TUBING
8 $\frac{1}{2}$ 180 None
6 5/8 670 670

Farm
Location
Well No

E.W. Hewitt Acres--
Dry Run
25 Elev---

District
Surface

Grant ~~Hancock County~~
E.W. Hewitt, R.D. 2, New Cumberland, W. Va.

Mineral

Same

Commenced

Feb. 26, 1942

Completed

May 5, 1942

Shot

50 qts. Nitro Glycerin

Oil

1 $\frac{1}{2}$ bbls. 1st 24 hrs.

Hurry Up Sand
Injun Sand
Berea Sand
Best Sand

210 290
610 690
878
886 896 $\frac{1}{2}$

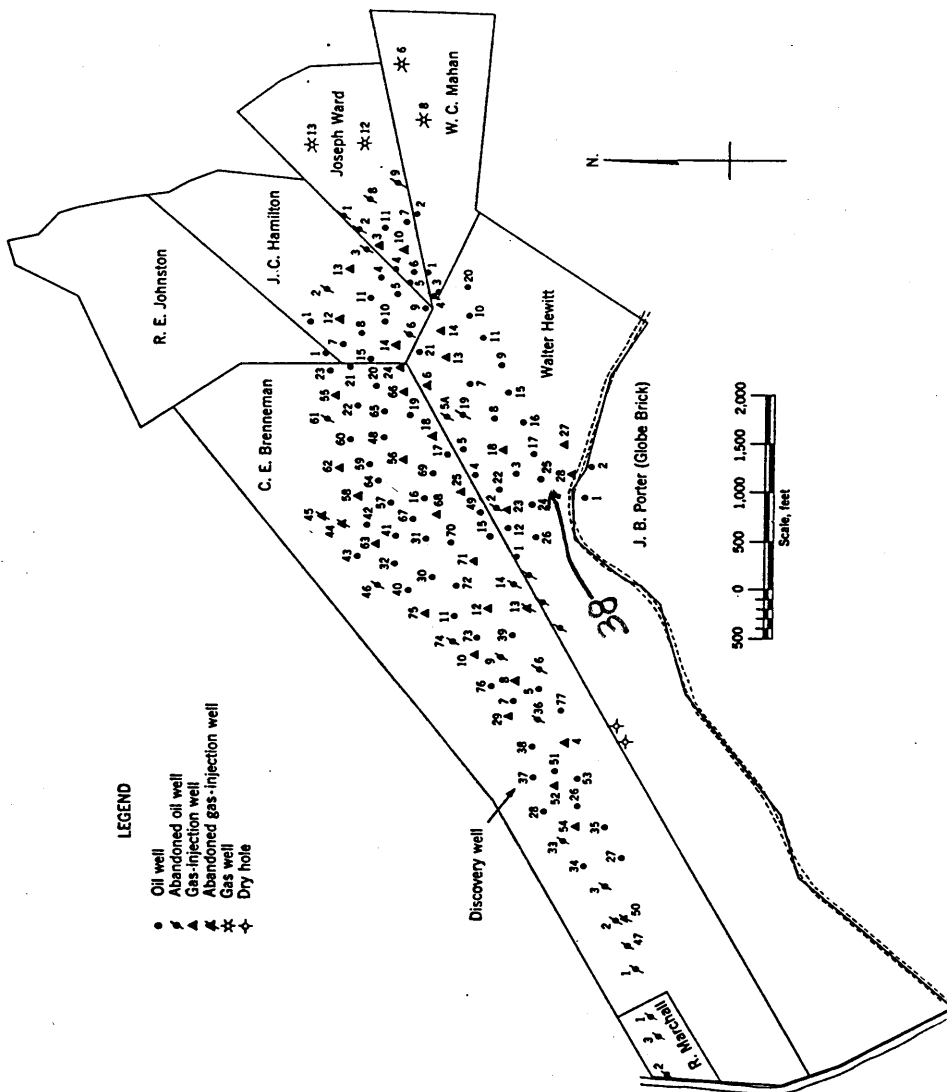

Figure 1. - Ownership map of Brennehan field, Hancock County, W. Va., showing location and status of wells on December 31, 1948.