

40°37'30"

Latitude

80°37'30"

Longitude



2.445
.16w

Topo Location

7.5' Loc. _____ 15' Loc. _____
_____ (calc.) _____

Company R J Bradem Co

Farm Joseph Ward #12

15' Quad _____
(sec.)

7.5' Quad Wellsville

District Grant

WELL LOCATION PLAT

County 029 **Permit** 40

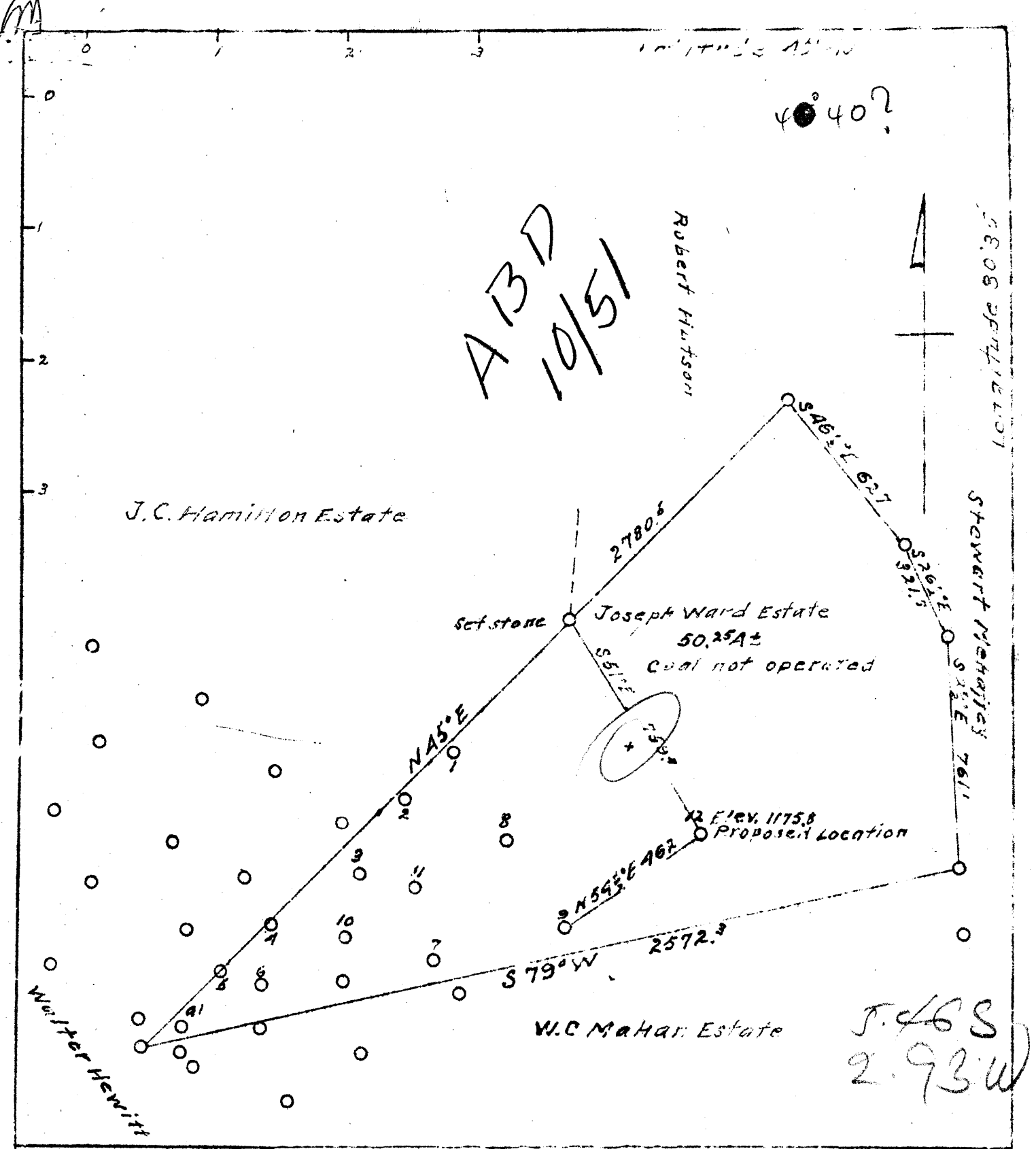

Company **R.J. Braden Co.**
 Address **Marietta, Ohio**
 Farm **Joseph Ward Estate**
 Tract **One Acres 50.25± Lease No.**
 Well (Farms No. 12 Serial No.
 Sundrange Wellsville
 County **Hancock**
 District **Grant**
 Engineer **M. A. Rampe**
 Engineer's Registration No. **386**
 File No. **Drawing No. Four**
 Date **October 31, 1941.**
 Scale **1 inch = 400 feet**

STATE OF WEST VIRGINIA
 Department of Mines
 Oil and Gas Division
 Charleston
WELL LOCATION MAP
 File No. **HAN-40**
 + Denotes location of well on United States Topographic Maps, scale 1 to 62,500, latitude and longitude lines being represented by border lines as shown.
 - Denotes one inch spaces on border lines of original tracing.

WEST VIRGINIA DEPARTMENT OF MINES
OIL & GAS DIVISION
W E L L R E C O R D

Permit No. Han-40				
Company	R.J. Braden Co.		Gas Well	
Address	411 Peoples Bank Bldg. Marietta, O.		Casing & Tubing	
Farm	J.C. Ward	Acres---	8 $\frac{1}{2}$	310 pulled
Location	---		6 $\frac{1}{2}$	830 830
Well No	12	Elev. 1175.8		
District	<u>Grant</u>	<u>Hancock County</u>		
Surface	Chas. Stephens, Congo, W. Va.			
Mineral	J.C. Ward & R.J. Braden			
Commenced	Dec. 1, 1941			
Completed	Jan. 29, 1942			
Shot	2-2-42	Depth--- with Gelatin		
Volume	25,000 C.F.			
Rock Pressure	5# - hrs.			
Oil	None			

Conductor	10		
Hurry Up Sand	390	470	Water 70'
Salt Sand	640	740	
Injun Sand	785		
Berea Grit	1067		Pay 1088'
TOTAL DEPTH		1293	
Pocket		205	

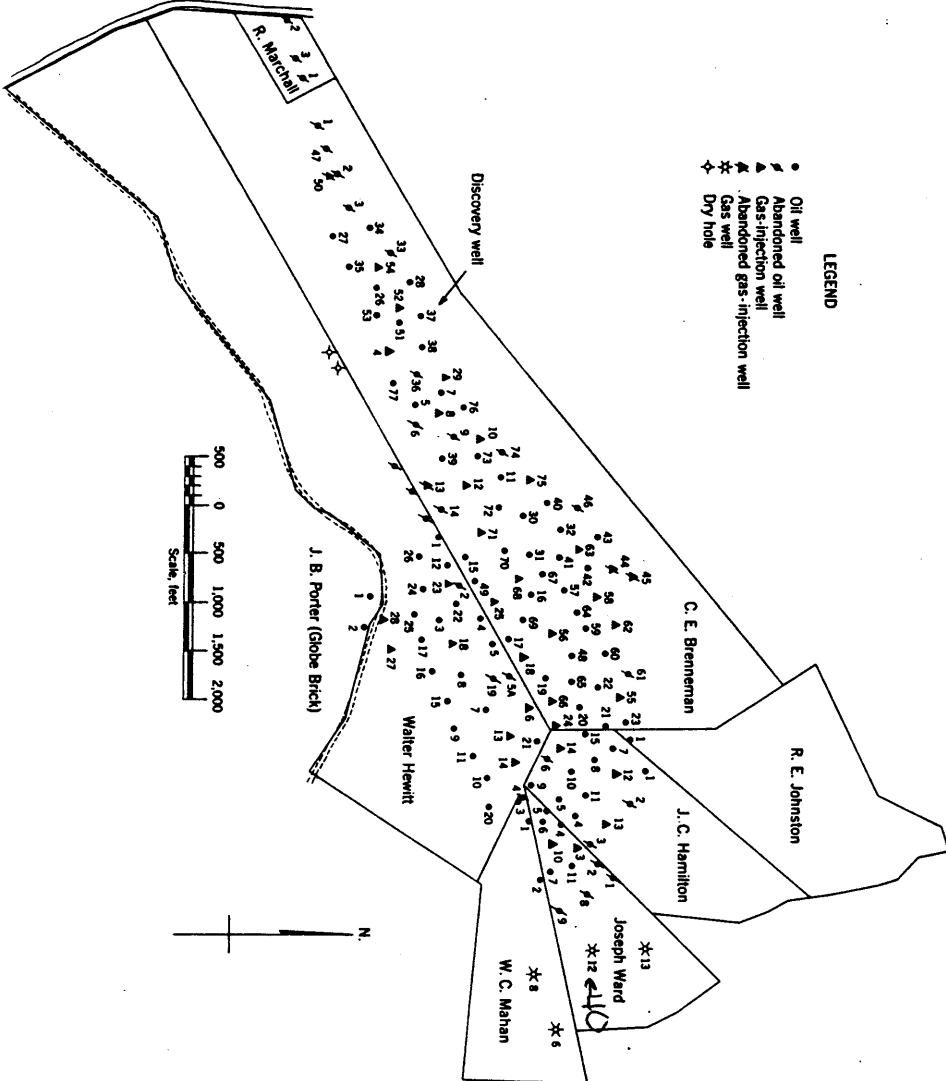

Figure 1. - Ownership map of Brenneman field, Hancock County, W. Va., showing location and status of wells on December 31, 1948.