

Latitude

Longitude



2.56s  
.10w

Topo Location

7.5' Loc. \_\_\_\_\_ 15' Loc. \_\_\_\_\_  
\_\_\_\_\_ (calc.) \_\_\_\_\_

Company Dunn-Man O&G Co

Farm WC Mahan#8

15' Quad \_\_\_\_\_  
(sec.)

7.5' Quad Waddsville

District Grant

WELL LOCATION PLAT

County 029 Permit 47

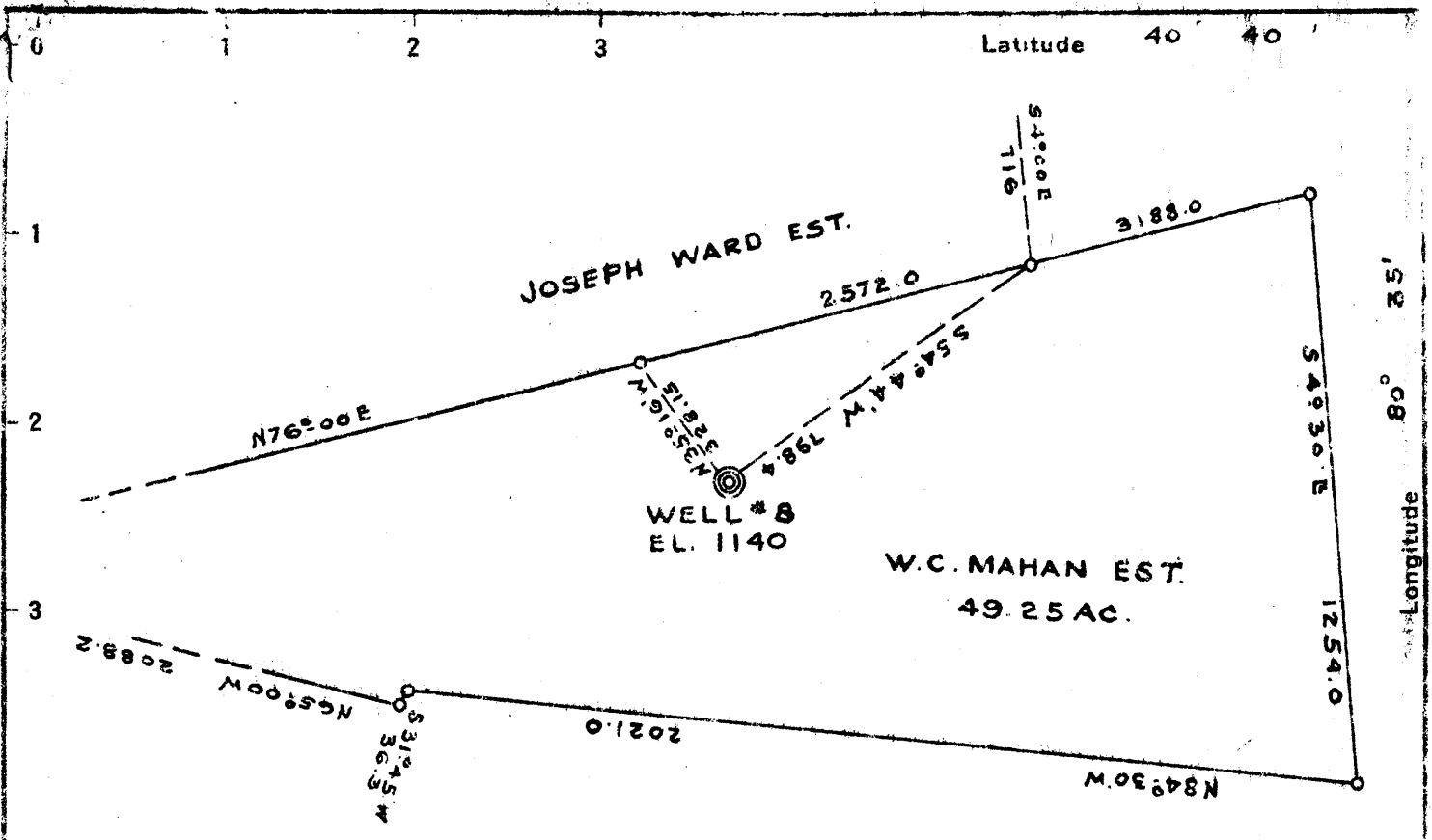

ABD  
10/51

5.47S  
2.43W

New Location   
 Drill Deeper   
 Abandonment

|                             |                                  |
|-----------------------------|----------------------------------|
| Company                     | DUNN-MAR OIL & GAS CO            |
| Address                     | 260 W. WAYNE ST WAYNESBURG PENNA |
| Farm                        | W.C. MAHAN                       |
| Tract                       | Acres 49.25 Lease No.            |
| Well (Farm) No.             | 8 Serial No.                     |
| Elevation (Spirit Level)    |                                  |
| Quadrangle                  | WELLSVILLE                       |
| County                      | HANCOCK District GRANT           |
| Engineer                    | Frank Lepora                     |
| Engineer's Registration No. | 1124                             |
| File No.                    | Drawing No.                      |
| Date                        | 6/13/45 Scale 1" = 400           |

STATE OF WEST VIRGINIA  
 DEPARTMENT OF MINES  
 OIL AND GAS DIVISION  
 CHARLESTON

WELL LOCATION MAP  
 FILE NO. HAN-47

+ Denotes location of well on United States Topographic Maps, scale 1 to 62,500, latitude and longitude lines being represented by border lines as shown.  
 - Denotes one inch spaces on border line of original tracing.

6-0 (1) X V

WEST VIRGINIA DEPARTMENT OF MINES  
OIL & GAS DIVISION  
W E L L R E C O R D

Permit No. Han 47  
Wellsville Quad.

Gas Well  
CASING & TUBING

Company  
Address  
Farm

Dunn-Mar Oil & Gas Company  
112 North Maiden St., Waynesburg, Pa.  
W.C. Mahan Acres 49

8 $\frac{1}{2}$       41      41  
6 5/8    775    775

Location  
Well No.

8              Elev. 1140'  
Grant      Hancock County

District  
Surface  
Mineral

Commenced  
Completed

Oct. 8, 1945  
Nov. 5, 1945

|             |      |      |
|-------------|------|------|
| Sand        |      | 205  |
| Sand        | 515  | 550  |
| Salt Sand   | 615  | 630  |
| Injun Sand  | 730  | 770  |
| Stray Sand  | 900  | 1005 |
| Berea Sand  | 1024 | 1080 |
| Total Depth |      | 1255 |

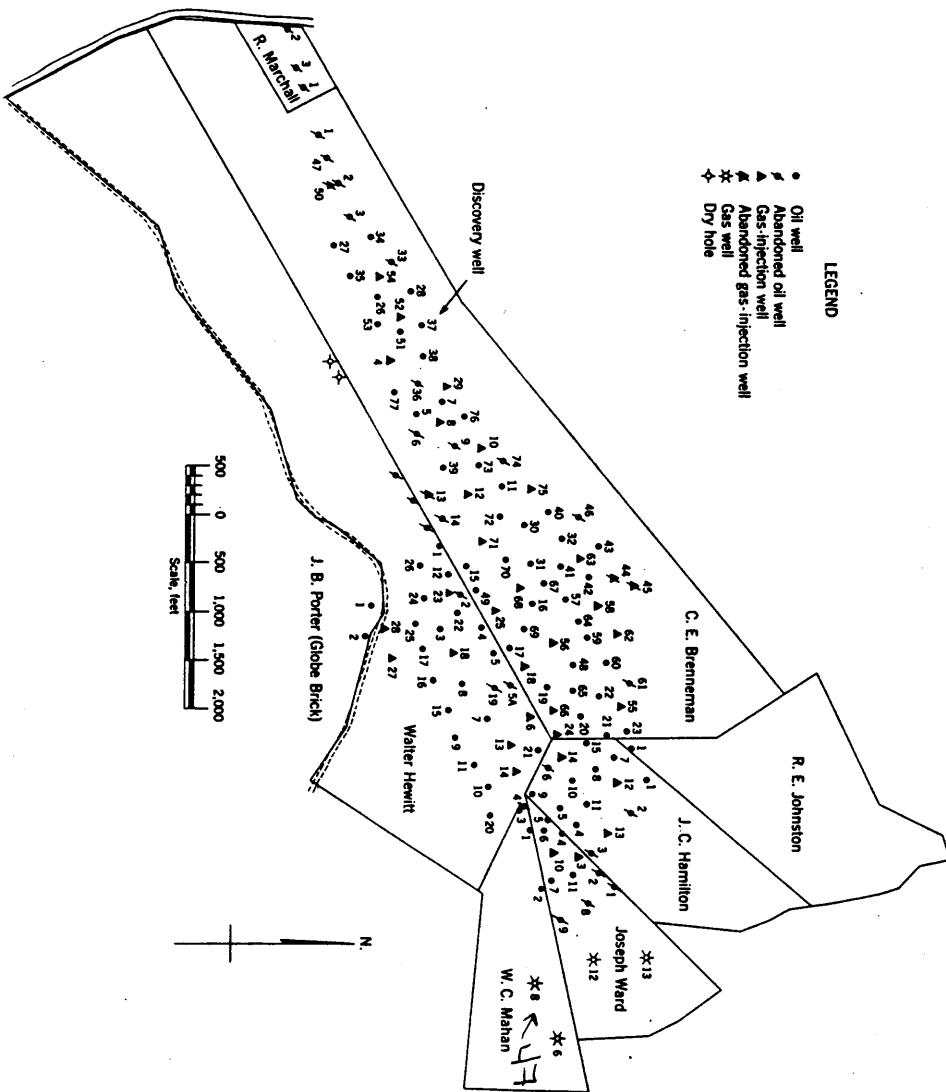

Figure 1. - Ownership map of Brenneman field, Hancock County, W. Va., showing location and status of wells on December 31, 1948.