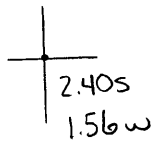

Latitude

Longitude

  
 2.40S
   
 1.56W

Topo Location

7.5' Loc. \_\_\_\_\_ 15' Loc. \_\_\_\_\_  
 \_\_\_\_\_ (calc.) \_\_\_\_\_

Company Lyon Oil Co

Farm Harry S Anderson #1

15' Quad \_\_\_\_\_  
(sec.)

7.5' Quad East Liverpool S

District Clay

WELL LOCATION PLAT

County 029 Permit 56

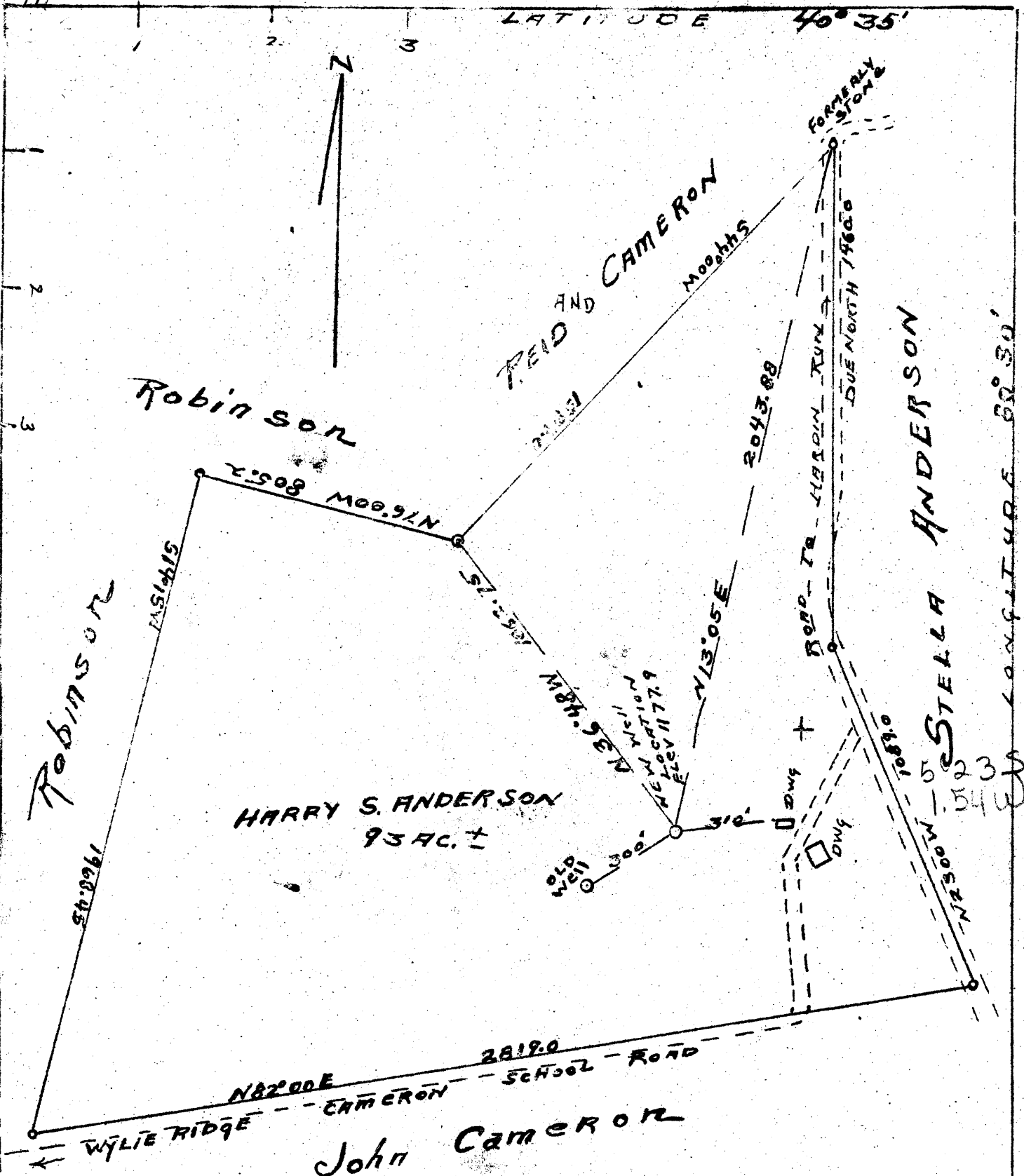

I, The undersigned hereby certify that this map is correct and shows all the information required by the laws of this state

Engr.

*[Signature]*

COMPANY - LYON OIL Co.  
 ADDRESS - Box 311 BURGESS TOWN, Penna.  
 OPERATOR - HARRY S. ANDERSON  
 TRACT - 1 ACRES - 93 ±  
 WELL - 1 SERIAL -  
 Elev "Y" Level - 1177.9  
 QUADRANGLE - Wellsville  
 COUNTY - HANCOCK - DIST - CLAY  
 ENGINEER'S REGISTRATION # 838  
 DATE - Sept. 15-47 - Scale 1-in. = 500'

State of West Virginia  
 Department of Mines  
 Oil and Gas Division  
 WELL LOCATION MAP HAN-56  
 + denotes location of well on U.S. Topographic Maps Scale 1 to 62500  
 latitude and longitude lines being represented by border lines as shown  
 - denotes one inch border spaces of tracing

WEST VIRGINIA DEPARTMENT OF MINES  
OIL & GAS DIVISION  
W E L L R E C O R D

Permit No.	Han 56			
Wellsville Quad.				Dry Hole
Company	Lyon Oil Company			CASING & TUBING
Address	Box 311, Burgettstown, Penna.	10	10	
Farm	Harry Anderson Acres 93	8 $\frac{1}{2}$	250	
Location	Kings Creek	6 5/8	1026	
Well No.	1	Elev. 1177.9		
District	Clay	Hancock County		
Surface	Harry Anderson, New Cumberland, W.Va.			
Mineral	Same			
Commenced	Nov. 5, 1947			No coal
Completed	March 19, 1948			
Date shot	3-22-48	Depth 1357 to 1361		
	with glycerine			
Volume	Dry			
Rock Pressure				
Fresh Water	100'			
Salt Water	None			

Shale	Br	S	10	90
Sand	Wh	S	90	100
Shale	Br	H	100	500
Sand	Wh	H	500	627
Shale	Br	H	627	945
Sand	Wh	H	945	1000
Shale	Br	H	1000	1270
Sand	Wh	H	1270	1310
Shale	Blk	S	1310	1353
Sand	Wh	H	1353	1370