

LATITUDE 40° 30'

LONGITUDE 80° 30'

P

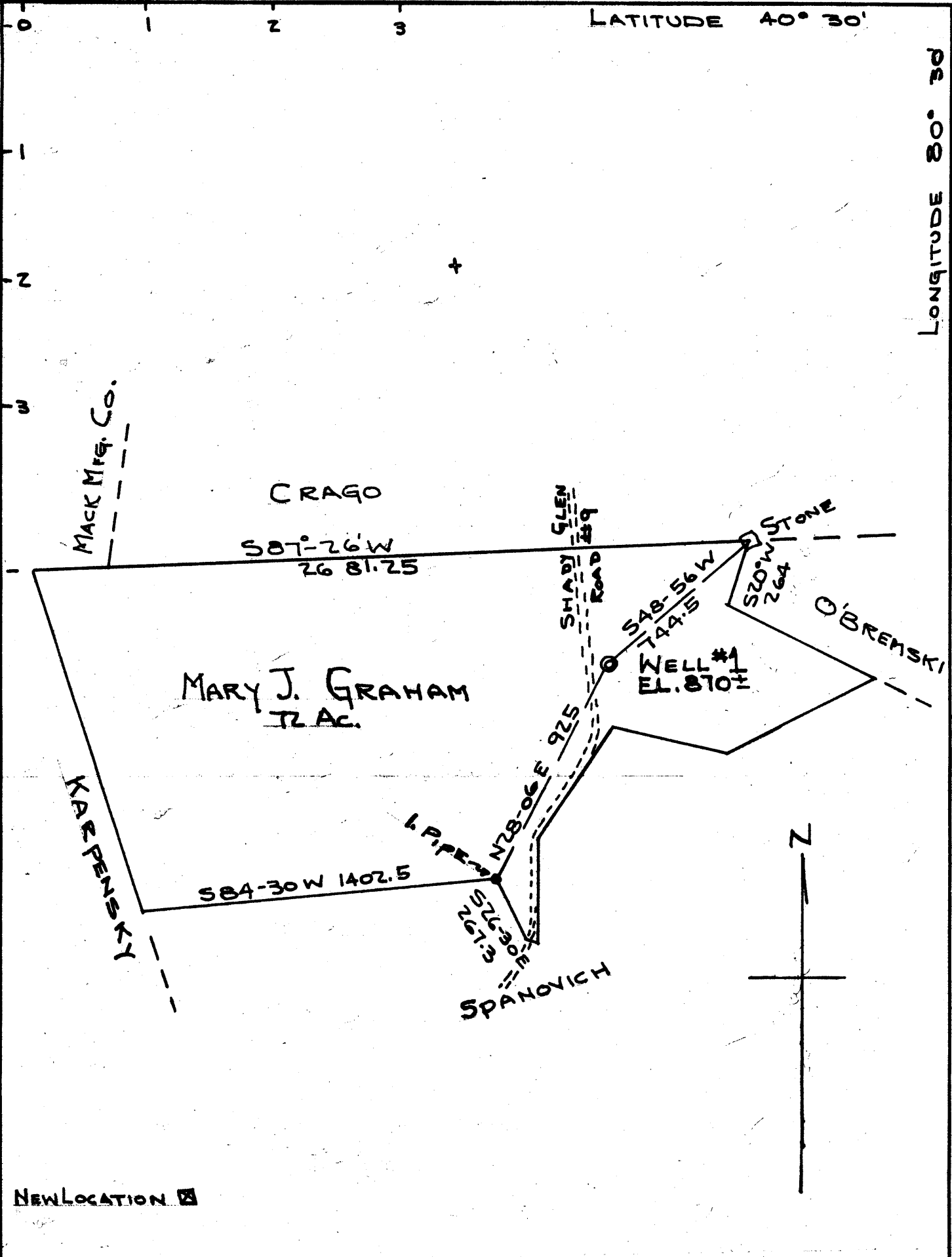

NEW LOCATION

OPERATOR MARY J. GRAHAM
 ADDRESS RD #1, NEW CUMBERLAND
FARM MARY J. GRAHAM W.VA.
 TRACT Ac. 12 LEASE No. _____
 WELL (FARM) No. 1 SERIAL No. _____
 ELEVATION (T. COUTOUR) 870±
 QUADRANGLE - STUEBENVILLE NE
 COUNTY HANCOCK DIST. BUTLER
 ENGR. J. J. WARGACKI
 ENGR.'S REG. No. 2246
 FILE No. _____ DWG. No. _____
 DATE Nov. 12, 1960 SCALE 1" = 500'

STATE OF WEST VIRGINIA
 DEPT. OF MINES
 OIL AND GAS DIVISION
 CHARLESTON

WELL LOCATION MAP
 FILE No. HAN-76

Cancelled in 1961

+ DENOTES LOCATION OF WELL ON U.S. TOPOGRAPHIC MAP. LATITUDE AND LONGITUDE LINES BEING REPRESENTED BY BORDER LINES

- DENOTES 1" SPACES ON BORDER LINES ON ORIGINAL TRACING.