

40°25'00"

Latitude

80°35'00"

Longitude

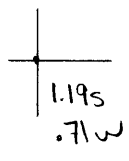

**Topo Location**

7.5' Loc. \_\_\_\_\_ 15' Loc. \_\_\_\_\_  
 \_\_\_\_\_ (scale) \_\_\_\_\_

Company Steve Duckworth

Farm Winston's Womerns Club #1

15' Quad \_\_\_\_\_  
(sec.)

7.5' Quad Winston

District Butler

**WELL LOCATION PLAT**

County 029 Permit 105

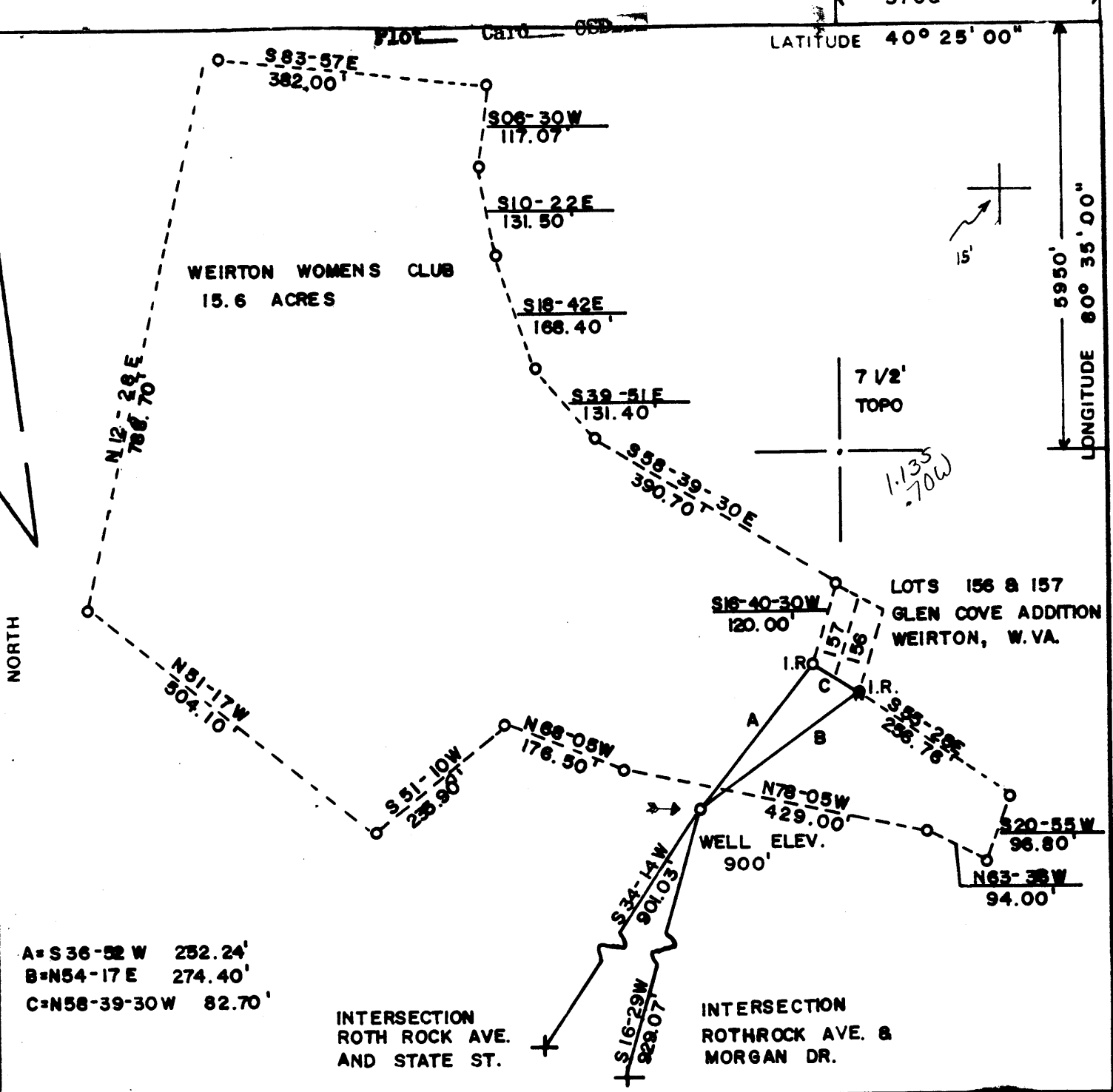

FILE NO. \_\_\_\_\_  
 DRAWING NO. \_\_\_\_\_  
 SCALE 1" = 200'  
 MINIMUM DEGREE OF ACCURACY 1 in 200  
 PROVEN SOURCE OF ELEVATION U.S.G.S. B.M. 698  
WEIRTON, W. VA.

I THE UNDERSIGNED, HEREBY CERTIFY THAT THIS PLAT IS CORRECT TO THE BEST OF MY KNOWLEDGE AND BELIEF AND SHOWS ALL THE INFORMATION REQUIRED BY LAW AND THE REGULATIONS ISSUED AND PRESCRIBED BY THE DEPARTMENT OF MINES.  
 (SIGNED) [Signature]  
 R.P.E. \_\_\_\_\_ L.L.S. 624  
Norton Survey & Consulting, Inc.



(+) DENOTES LOCATION OF WELL ON UNITED STATES TOPOGRAPHIC MAPS  
 FORM IV-6 (878)

DATE NOVEMBER 8, 19 83  
 OPERATOR'S WELL NO. 1  
 API WELL NO. \_\_\_\_\_  
47 - 029 - 0105-P  
 STATE COUNTY PERMIT

STATE OF WEST VIRGINIA  
 DEPARTMENT OF MINES  
 OIL AND GAS DIVISION

WELL TYPE: OIL \_\_\_ GAS  LIQUID INJECTION \_\_\_ WASTE DISPOSAL \_\_\_  
 (IF "GAS,") PRODUCTION. \_\_\_ STORAGE \_\_\_ DEEP \_\_\_ SHALLOW   
 LOCATION: ELEVATION 900' WATER SHED HARMON CREEK  
 DISTRICT BUTLER COUNTY HANCOCK  
 QUADRANGLE Steubenville & 15' C  
 SURFACE OWNER WEIRTON WOMENS CLUB ACREAGE 15.6  
 OIL & GAS ROYALTY OWNER \_\_\_\_\_ LEASE ACREAGE 15.6  
 LEASE NO. \_\_\_\_\_  
 PROPOSED WORK: DRILL \_\_\_ CONVERT \_\_\_ DRILL DEEPER \_\_\_ REDRILL \_\_\_ FRACTURE OR STIMULATE \_\_\_ PLUG OFF OLD FORMATION \_\_\_ PERFORATE NEW FORMATION \_\_\_ OTHER PHYSICAL CHANGE IN WELL (SPECIFY) \_\_\_\_\_  
 PLUG AND ABANDON  CLEAN OUT AND REPLUG \_\_\_  
 TARGET FORMATION \_\_\_\_\_ ESTIMATED DEPTH \_\_\_\_\_  
 WELL OPERATOR Steve Duckworth C/O DESIGNATED AGENT Steve Duckworth  
 ADDRESS W.Va. Dept. of Mines - Office of Oil & Gas ADDRESS P.O. Box 88  
1615 Washington St. E Charleston W.Va. Cassaway, W.Va. 26624

NOV 14 1983

