

40°27'30"

Latitude

80°32'30"

Longitude

2.275  
.97w

Topo Location

7.5' Loc. \_\_\_\_\_ 15' Loc. \_\_\_\_\_  
(calc.) \_\_\_\_\_

Company Steve Duckworth

Farm City of Weston - Lela Daderick #1

15' Quad \_\_\_\_\_  
(sec.)

7.5' Quad Weston

District Butler

**WELL LOCATION PLAT**

County 029 Permit 110

NORTH

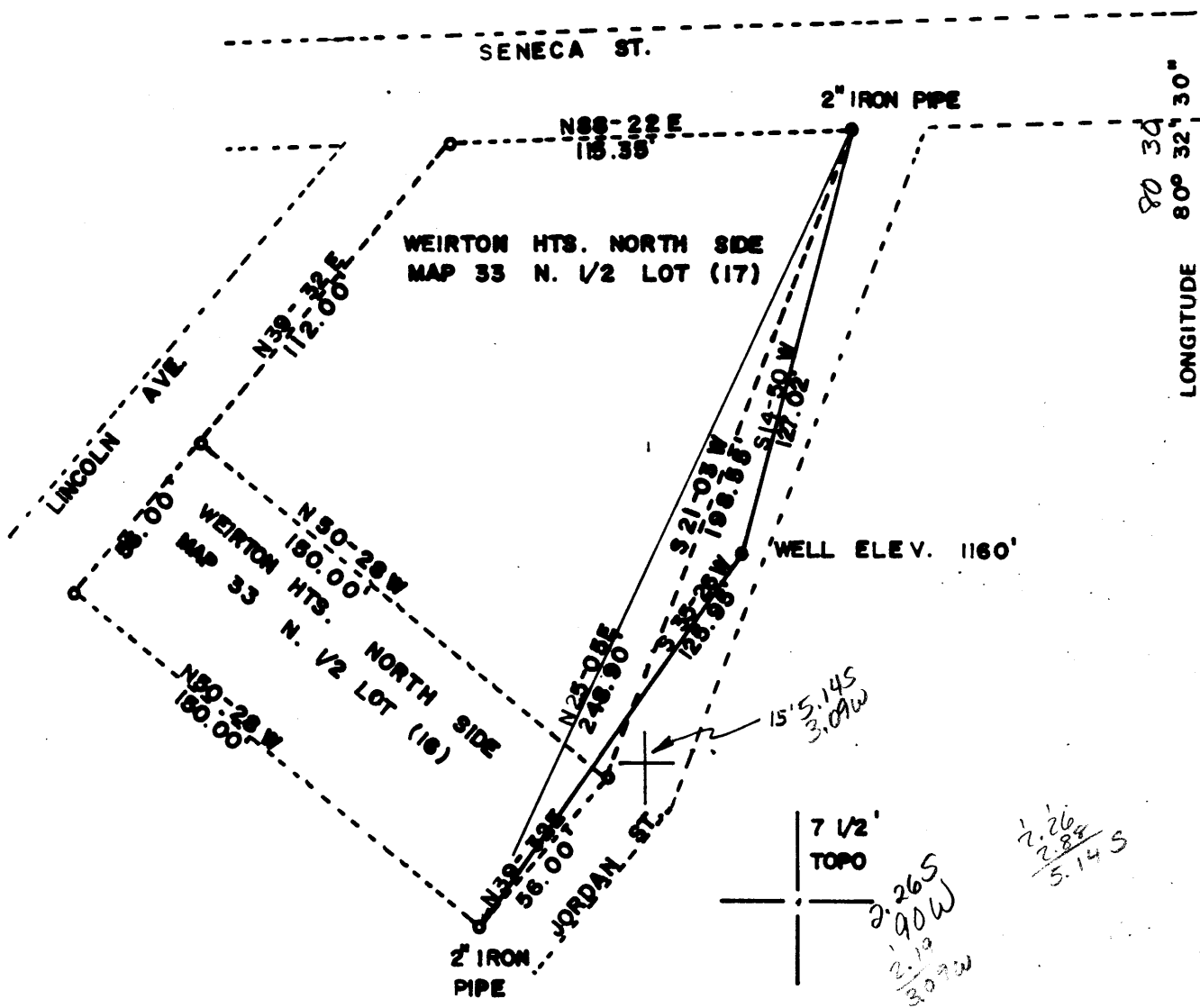

FILE NO. \_\_\_\_\_  
 DRAWING NO. \_\_\_\_\_  
 SCALE 1" = 80'  
 MINIMUM DEGREE OF ACCURACY 1 in 200  
 PROVEN SOURCE OF ELEVATION B.M. ELEV. 727  
WEIRTON

I THE UNDERSIGNED, HEREBY CERTIFY THAT THIS PLAT IS CORRECT TO THE BEST OF MY KNOWLEDGE AND BELIEF AND SHOWS ALL THE INFORMATION REQUIRED BY LAW AND THE REGULATIONS ISSUED AND PRESCRIBED BY THE DEPARTMENT OF MINES.

(SIGNED) [Signature]  
 R.P.E. \_\_\_\_\_ L.L.S. 624

PLACE SEAL HERE

(+) DENOTES LOCATION OF WELL ON UNITED STATES TOPOGRAPHIC MAPS  
 FORM IV-6 (8-78)



DATE JUNE 24, 1983  
 OPERATOR'S WELL NO. DODERICK 1  
 API WELL NO. \_\_\_\_\_  
47 - 029 - 0110-P  
 STATE COUNTY PERMIT

STATE OF WEST VIRGINIA  
 DEPARTMENT OF MINES  
 OIL AND GAS DIVISION

WELL TYPE: OIL \_\_\_ GAS  LIQUID INJECTION \_\_\_ WASTE DISPOSAL \_\_\_  
 (IF "GAS,") PRODUCTION  STORAGE \_\_\_ DEEP \_\_\_ SHALLOW   
 LOCATION: ELEVATION 1160' WATER SHED KINGS CREEK  
 DISTRICT BUTLER COUNTY HANCOCK  
 QUADRANGLE Steubenville + 15' NE  
 SURFACE OWNER CITY OF WEIRTON - LELA DODERICK ACREAGE 0.48  
 OIL & GAS ROYALTY OWNER \_\_\_\_\_ LEASE ACREAGE 0.48  
 LEASE NO. \_\_\_\_\_

PROPOSED WORK: DRILL \_\_\_ CONVERT \_\_\_ DRILL DEEPER \_\_\_ REDRILL \_\_\_ FRACTURE OR STIMULATE \_\_\_ PLUG OFF OLD FORMATION \_\_\_ PERFORATE NEW FORMATION \_\_\_ OTHER PHYSICAL CHANGE IN WELL (SPECIFY) \_\_\_\_\_

PLUG AND ABANDON  CLEAN OUT AND REPLUG \_\_\_  
 TARGET FORMATION \_\_\_\_\_ ESTIMATED DEPTH \_\_\_\_\_  
 DESIGNATED AGENT Steve Duckworth  
 W.Va. Dept. of Mines - Office of Oil & Gas ADDRESS PO Box 1615, Washington St. E. Charleston, W.Va.

NOV 14 1983

**STATE OF WEST VIRGINIA  
DEPARTMENT OF MINES  
OIL AND GAS WELLS DIVISION**

**AFFIDAVIT OF PLUGGING AND FILLING WELL**

AFFIDAVIT SHOULD BE MADE IN TRIPLICATE. ONE COPY MAILED TO THE DEPARTMENT. ONE COPY TO BE RETAINED BY THE WELL OPERATOR AND THE THIRD COPY (AND EXTRA COPIES IF REQUIRED) SHOULD BE MAILED TO EACH COAL OPERATOR AT THEIR RESPECTIVE ADDRESSES.

_____	<u>Steve Duckworth Well Service</u>
COAL OPERATOR OR OWNER	NAME OF WELL OPERATOR
_____	<u>Davison Rt. Bx88-Gassaway, W.Va.</u>
ADDRESS	COMPLETE ADDRESS <u>26624</u>
_____	<u>February 13</u> <u>19 84</u>
COAL OPERATOR OR OWNER	WELL AND LOCATION
_____	<u>Grant</u> <u>District</u>
ADDRESS	_____
_____	<u>Hancock</u> <u>County</u>
LEASE OR PROPERTY OWNER	_____
_____	Well No. <u>1 (one)</u>
ADDRESS	<u>Leila Doderick</u> <u>Farm</u>

STATE INSPECTOR SUPERVISING PLUGGING.....Robert Lowther

**AFFIDAVIT**

STATE OF WEST VIRGINIA, }

County of \_\_\_\_\_ } SS:

Eugene Prunty

and

Todd Duckworth

being first duly sworn according to law depose and say that they are experienced in the work of plugging and filling oil and gas wells and were employed by Steve Duckworth Well Service, well operator, and participated in the work of plugging and filling the above well, that said work was commenced on the 9 day of February, 19 84, and that the well was plugged and filled in the following manner:

SAND OR ZONE RECORD FORMATION	FILLING MATERIAL	PLUGS USED SIZE & KIND	CASING	
			CSS PULLED	CSS LEFT IN
	Cement 1300' to 1150'			
	Gel 1150' to 700'			
	Cement 700' to 600'			
	Gel 600' to 100'			
	Cement 100' to Surface			
COAL SEAMS (NAME)		DESCRIPTION OF MONUMENT Reclaimed and Erected		
(NAME)		Monument according to rules		
(NAME)		and regulations.		
(NAME)				

and that the work of plugging and filling said well was completed on the 9 day of February, 19 84.

And further deponents saith not.

Sworn to and subscribed before me this 14 day of February, 19 84.

My commission expires:  
Aug 14, 1984

Eugene Prunty  
Todd Duckworth  
Albert B. Stewart

Notary Public.  
Permit No. 029-0110-P

HAW 110