

40°32'30"

Latitude

80°30'00"

Longitude

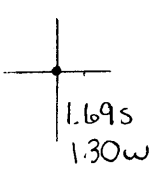

**Topo Location**

7.5' Loc. \_\_\_\_\_ 15' Loc. \_\_\_\_\_  
 \_\_\_\_\_ (calc.) \_\_\_\_\_

Company Challenge Petro

Farm John L + Robert L Conson #3

15' Quad \_\_\_\_\_  
(sec.)

7.5' Quad East Liverpool South

District Clay

**WELL LOCATION PLAT**

County 029 Permit 111

NORTH

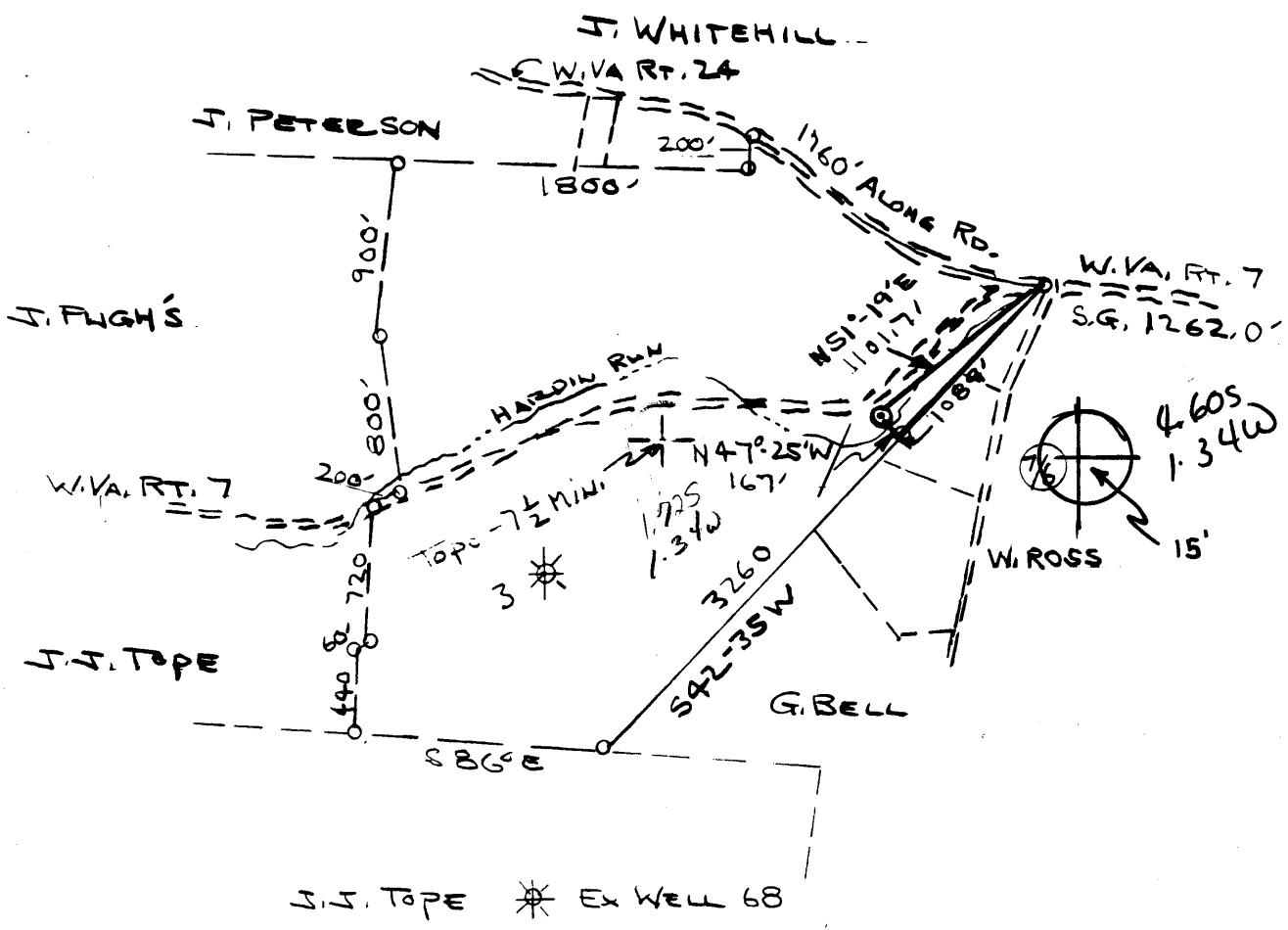

9016

HAN. 0111

FILE NO \_\_\_\_\_  
 DRAWING NO \_\_\_\_\_  
 SCALE 1" = 1000'  
 MINIMUM DEGREE OF ACCURACY 1 PART IN 200  
 PROVEN SOURCE OF ELEVATION S.G. ELEV. 1262.0  
 ON W.VA. 7 AT G. RD. (716)  
 1100 N.E. OF WELL SITE

I THE UNDERSIGNED HEREBY CERTIFY THAT THIS PLAT IS CORRECT TO THE BEST OF MY KNOWLEDGE AND BELIEF AND SHOWS ALL THE INFORMATION REQUIRED BY LAW AND THE REGULATIONS ISSUED AND PRESCRIBED BY THE DEPARTMENT OF MINES  
 (SIGNED) John J. Wargachi  
 RPE 2246 LLS

PLACE SEAL HERE

(+) DENOTES LOCATION OF WELL ON UNITED STATES TOPOGRAPHIC MAPS  
 FORM IV-6  
 (878)



DATE FEB. 16 1983  
 OPERATOR'S WELL NO CARSON 3  
 API WELL NO \_\_\_\_\_  
47 - 029 - 0111  
 STATE COUNTY PERMIT

STATE OF WEST VIRGINIA  
 DEPARTMENT OF MINES  
 OIL AND GAS DIVISION

WELL TYPE OIL  GAS \_\_\_\_\_ LIQUID INJECTION \_\_\_\_\_ WASTE DISPOSAL \_\_\_\_\_  
 (IF "GAS.") PRODUCTION \_\_\_\_\_ STORAGE \_\_\_\_\_ DEEP \_\_\_\_\_ SHALLOW \_\_\_\_\_  
 LOCATION ELEVATION 1140.4 WATER SHED HARDIN RUN  
 DISTRICT Clay COUNTY HANCOCK  
 QUADRANGLE EAST LIVERPOOL - SOUTH Wellsville 15' SE  
 SURFACE OWNER JOHN L. & ROBERT L. CARSON ACREAGE \_\_\_\_\_  
 OIL & GAS ROYALTY OWNER JOHN L. & ROBERT L. CARSON LEASE ACREAGE 211  
 LEASE NO \_\_\_\_\_  
 PROPOSED WORK DRILL  CONVERT \_\_\_\_\_ DRILL DEEPER \_\_\_\_\_ REDRILL \_\_\_\_\_ FRACTURE OR STIMULATE \_\_\_\_\_ PLUG OFF OLD FORMATION \_\_\_\_\_ PERFORATE NEW FORMATION \_\_\_\_\_ OTHER PHYSICAL CHANGE IN WELL (SPECIFY) \_\_\_\_\_

PLUG AND ABANDON \_\_\_\_\_ CLEAN OUT AND REPLUG \_\_\_\_\_  
 TARGET FORMATION GORDON ESTIMATED DEPTH 1900'  
 WELL OPERATOR CHALLENGE P. INC. DESIGNATED AGENT PATRICK G. HOSLER MAY 09 1983  
 ADDRESS RT 3 BOX 158 A ADDRESS RT 2 BOX 191  
NEW CUMBERLAND WVA 26047 NEW CUMBERLAND WVA 26047

5-2-83

LATITUDE 40°-32'-30"

LONGITUDE 80°-30'-00"

9100

NORTH

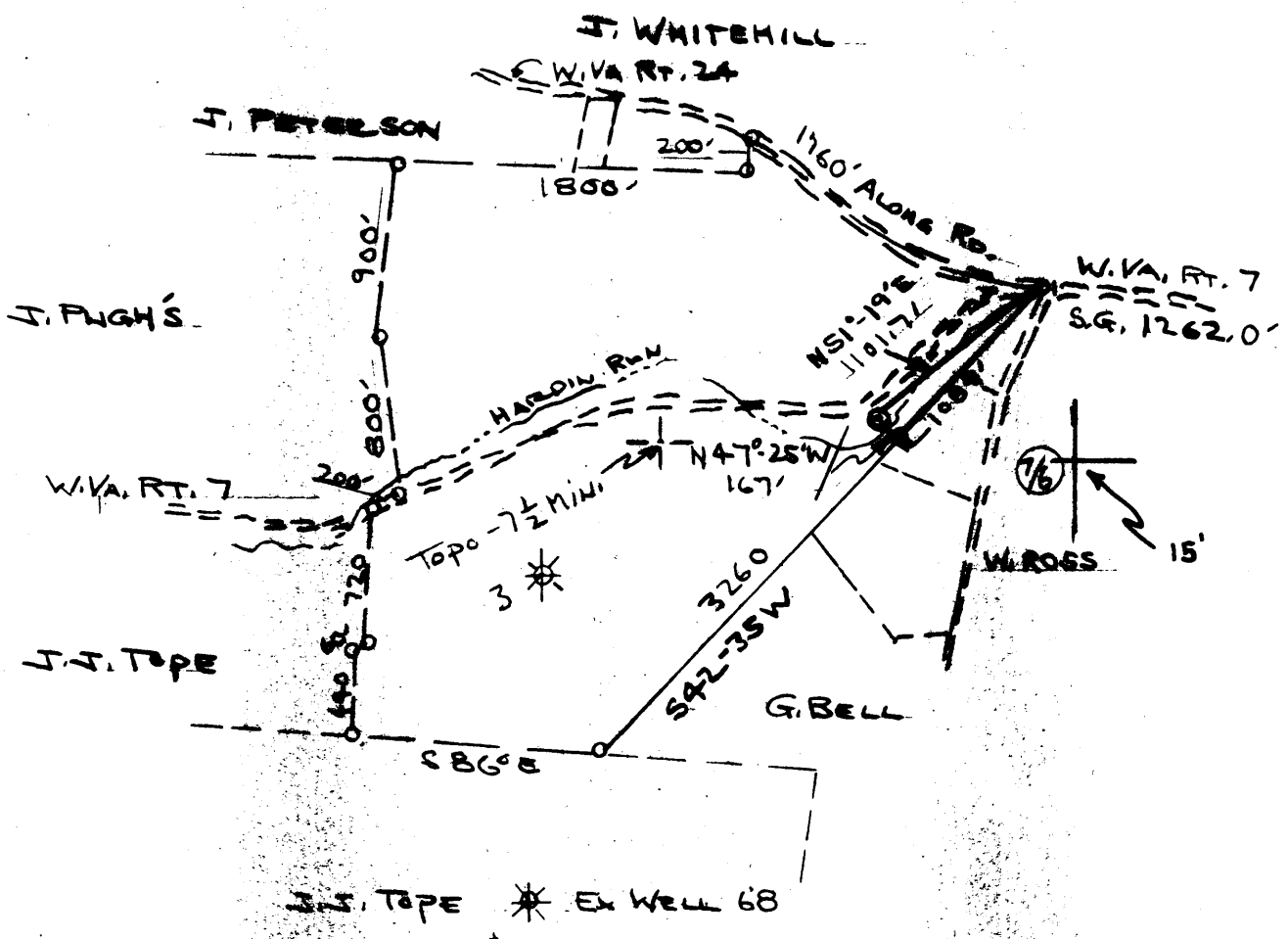

FILE NO \_\_\_\_\_  
 DRAWING NO \_\_\_\_\_  
 SCALE 1" = 1000'  
 MINIMUM DEGREE OF ACCURACY Part in 200  
 PROVEN SOURCE OF ELEVATIONS S.G. ELEV. 1262.0 ON W.VA. 7 AT G. RO. (716) 1100 NE OF WELL SITE

I THE UNDERSIGNED, HEREBY CERTIFY THAT THIS PLAT IS CORRECT TO THE BEST OF MY KNOWLEDGE AND BELIEF AND SHOWS ALL THE INFORMATION REQUIRED BY LAW AND THE REGULATIONS ISSUED AND PRESCRIBED BY THE DEPARTMENT OF MINES  
 (SIGNED) John J. Wargach  
 P.E. 2206 LLS

PLACE SEAL HERE

(+) DENOTES LOCATION OF WELL ON UNITED STATES TOPOGRAPHIC MAPS  
 FORM IV-6 (878)



DATE FEB. 16 1983  
 OPERATOR'S WELL NO CARSON 3  
 API WELL NO \_\_\_\_\_  
47 - 029 - 0111  
 STATE COUNTY PERMIT  
Conn.

STATE OF WEST VIRGINIA  
 DEPARTMENT OF MINES  
 OIL AND GAS DIVISION

WELL TYPE OIL  GAS \_\_\_\_\_ LIQUID INJECTION \_\_\_\_\_ WASTE DISPOSAL \_\_\_\_\_  
 (IF "GAS") PRODUCTION \_\_\_\_\_ STORAGE \_\_\_\_\_ DEEP \_\_\_\_\_ SHALLOW \_\_\_\_\_  
 LOCATION ELEVATION 1140.4 WATER SHED HARDIN RUN  
 DISTRICT Clay COUNTY HANCOCK  
 QUADRANGLE EAST LIVERPOOL - SOUTH  
 SURFACE OWNER John L. & Robert L. Carson ACREAGE \_\_\_\_\_  
 OIL & GAS ROYALTY OWNER John L. & Robert L. Carson LEASE ACREAGE 2.11  
 LEASE NO \_\_\_\_\_  
 PROPOSED WORK DRILL  CONVERT \_\_\_\_\_ DRILL DEEPER \_\_\_\_\_ REDRILL \_\_\_\_\_ FRACTURE OR STIMULATE \_\_\_\_\_ PLUG OFF OLD FORMATION \_\_\_\_\_ PERFORATE NEW FORMATION \_\_\_\_\_ OTHER PHYSICAL CHANGE IN WELL (SPECIFY) \_\_\_\_\_

PLUG AND ABANDON \_\_\_\_\_ CLEAN OUT AND REPLUG \_\_\_\_\_  
 TARGET FORMATION GORDON ESTIMATED DEPTH 1900'  
 WELL OPERATOR CHALLENGE P... DESIGNATED AGENT PATRICK G HOSLER  
 ADDRESS RT 3 Box 158 A ADDRESS RT 2 Box 191  
NEW CUMBERLAND WVA 26047 NEW CUMBERLAND WVA 26047

HAN. 0111



1) Date: March, 1984  
2) Operator's Well No. \_\_\_\_\_  
3) API Well No. 47 State \_\_\_\_\_ County \_\_\_\_\_ Permit \_\_\_\_\_

DRILLING CONTRACTOR:

STATE OF WEST VIRGINIA  
DEPARTMENT OF MINES, OIL AND GAS DIVISION

OIL AND GAS WELL PERMIT APPLICATION

- 4) WELL TYPE: A Oil \_\_\_\_\_ / Gas \_\_\_\_\_  
B (If "Gas", Production \_\_\_\_\_ / Underground storage \_\_\_\_\_ / Deep \_\_\_\_\_ / Shallow \_\_\_\_\_)
- 5) LOCATION: Elevation: \_\_\_\_\_ Watershed: \_\_\_\_\_  
District: \_\_\_\_\_ County: \_\_\_\_\_ Quadrangle: \_\_\_\_\_
- 6) WELL OPERATOR \_\_\_\_\_ 11) DESIGNATED AGENT \_\_\_\_\_  
Address \_\_\_\_\_ Address \_\_\_\_\_
- 7) OIL & GAS ROYALTY OWNER \_\_\_\_\_ 12) COAL OPERATOR \_\_\_\_\_  
Address \_\_\_\_\_ Address \_\_\_\_\_
- 8) SURFACE OWNER \_\_\_\_\_ 13) COAL OWNER(S) WITH DECLARATION ON RECORD:  
Address \_\_\_\_\_ Name \_\_\_\_\_  
Address \_\_\_\_\_
- 9) FIELD SALE (IF MADE) TO:  
Address \_\_\_\_\_ Name \_\_\_\_\_  
Address \_\_\_\_\_
- 10) OIL & GAS INSPECTOR TO BE NOTIFIED  
Name \_\_\_\_\_ 14) COAL LESSEE WITH DECLARATION ON RECORD:  
Address \_\_\_\_\_ Name \_\_\_\_\_  
Address \_\_\_\_\_
- 15) PROPOSED WORK: Drill \_\_\_\_\_ / Drill deeper \_\_\_\_\_ / Redrill \_\_\_\_\_ / Fracture or stimulate \_\_\_\_\_  
Plug off old formation \_\_\_\_\_ / Perforate new formation \_\_\_\_\_  
Other physical change in well (specify) \_\_\_\_\_
- 16) GEOLOGICAL TARGET FORMATION, \_\_\_\_\_
- 17) Estimated depth of completed well, \_\_\_\_\_ feet
- 18) Approximate water strata depths: Fresh, \_\_\_\_\_ feet; salt, \_\_\_\_\_ feet.
- 19) Approximate coal seam depths: \_\_\_\_\_ Is coal being mined in the area? Yes \_\_\_\_\_ / No \_\_\_\_\_

20) CASING AND TUBING PROGRAM

CASING OR TUBING TYPE	SPECIFICATIONS					FOOTAGE INTERVALS		CEMENT FILL-UP OR SACKS (Cubic feet)	PACKERS
	Size	Grade	Weight per ft.	New	Used	For drilling	Left in well		
Conductor									Kinds
Fresh water							300		
Coal									Sizes
Intermediate									
Production									Depths set
Tubing									
Liners									Perforations:
									Top Bottom

21) EXTRACTION RIGHTS

- Check and provide one of the following:  
 Included is the lease or leases or other continuing contract or contracts by which I hold the right to extract oil or gas.  
 The requirement of Code 22-4-1-(c) (1) through (4). (See reverse side for specifics.)

22) ROYALTY PROVISIONS

Is the right to extract, produce or market the oil or gas based upon a lease or other continuing contract or contracts providing for flat well royalty or any similar provision for compensation to the owner of the oil or gas in place which is not inherently related to the volume of oil or gas so extracted, produced or marketed? Yes  No

If the answer above is No, nothing additional is needed. If the answer is Yes, you may use Affidavit Form IV-60.

23) Required Copies (See reverse side.)

24) Copies of this Permit Application and the enclosed plat and reclamation plan have been mailed by registered mail or delivered by hand to the above named coal operator, coal owner(s), and coal lessee on or before the day of the mailing or delivery of this Permit Application to the Department of Mines at Charleston, West Virginia.

Notary: \_\_\_\_\_  
My Commission Expires \_\_\_\_\_

Signed: \_\_\_\_\_  
Its: \_\_\_\_\_

OFFICE USE ONLY  
DRILLING PERMIT

Date \_\_\_\_\_

This permit covering the well operator and well location shown below is evidence of permission granted to drill in accordance with the pertinent legal requirements subject to the conditions contained herein and on the reverse hereof. Notification must be given to the District Oil and Gas Inspector. (Refer to No. 10) Prior to the construction of roads, locations and pits for any permitted work. In addition, the well operator or his contractor shall notify the proper district oil and gas inspector 24 hours before actual permitted work has commenced.)

Permit expires February 6, 1984 unless drilling is commenced prior to that date and prosecuted with due diligence.

Bond:	Agent:	Plat:	Casing	Fee
-------	--------	-------	--------	-----

Administrator, Office of Oil and Gas

NOTE: Keep one copy of this permit posted at the drilling location.