

40°35'00"

Latitude

.03
1.53w

80°37'30"

Longitude

Topo Location

7.5' Loc. _____ 15' Loc. _____
(calc.) _____

Company RJ Braden Co

Farm CE Brimmerman #33

15' Quad _____
(sec.)

7.5' Quad Wellsville

District Grant

WELL LOCATION PLAT

County 029 **Permit** 30023

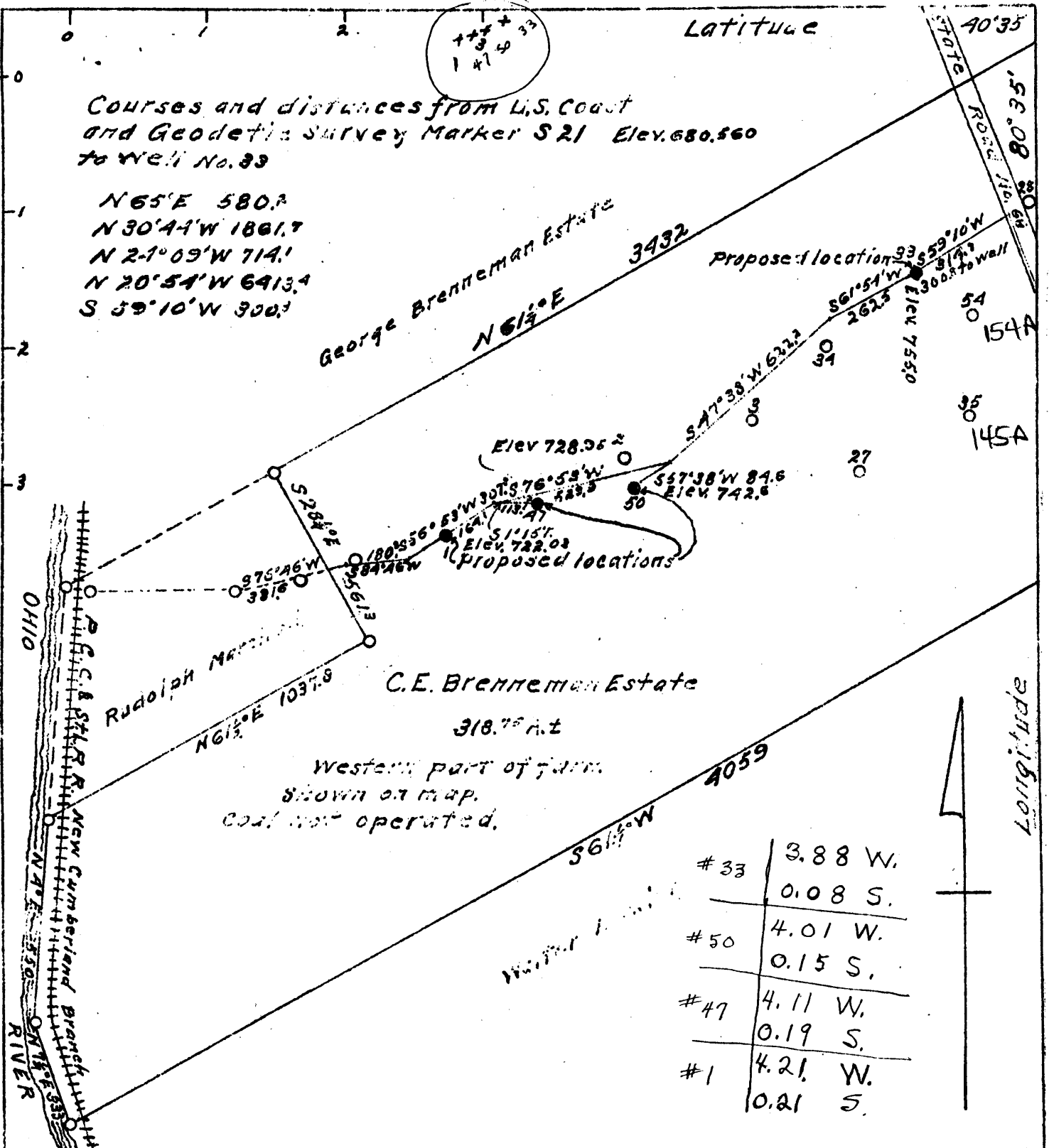

Company R.J. Braden Co.
 Address Marietta, Ohio
 Farm C.E. Brenneman Estate
 Tract One Acres 318.75 Lessen
 Well (Farm) No. 1, 47, 50, 33 Serial No.
 Quadrangle Wellsville
 County Hancock
 District Grant
 Engineer R.J. Braden
 Engineer's Registration No. 712
 File No. Drawing No. Ten
 Date May 31, 1940
 Scale 1 inch = 400 Feet

STATE OF WEST VIRGINIA
 Department of Mines
 Oil and Gas Division
 Charleston

WELL LOCATION MAP

File No. HAN-22A-23A-24A-25A
 WELL #1 #33 #47 #50

* Denotes location of well on United States Topographic Maps, scale 1 to 62,500, latitude and longitude being represented by border lines as shown.

- Denotes one inch spaces on border line of original tracing.

