

40°37'30"

Latitude

80°37'30"

Longitude

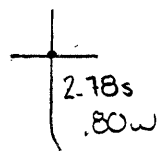

Topo Location

7.5' Loc. _____ 15' Loc. _____
 _____ (calc.) _____

Company Bradford Supply Co

Farm Walter Hewitt #3

15' Quad _____
(sec.)

7.5' Quad Wellsville

District Grant

WELL LOCATION PLAT

County 029 **Permit** 30075

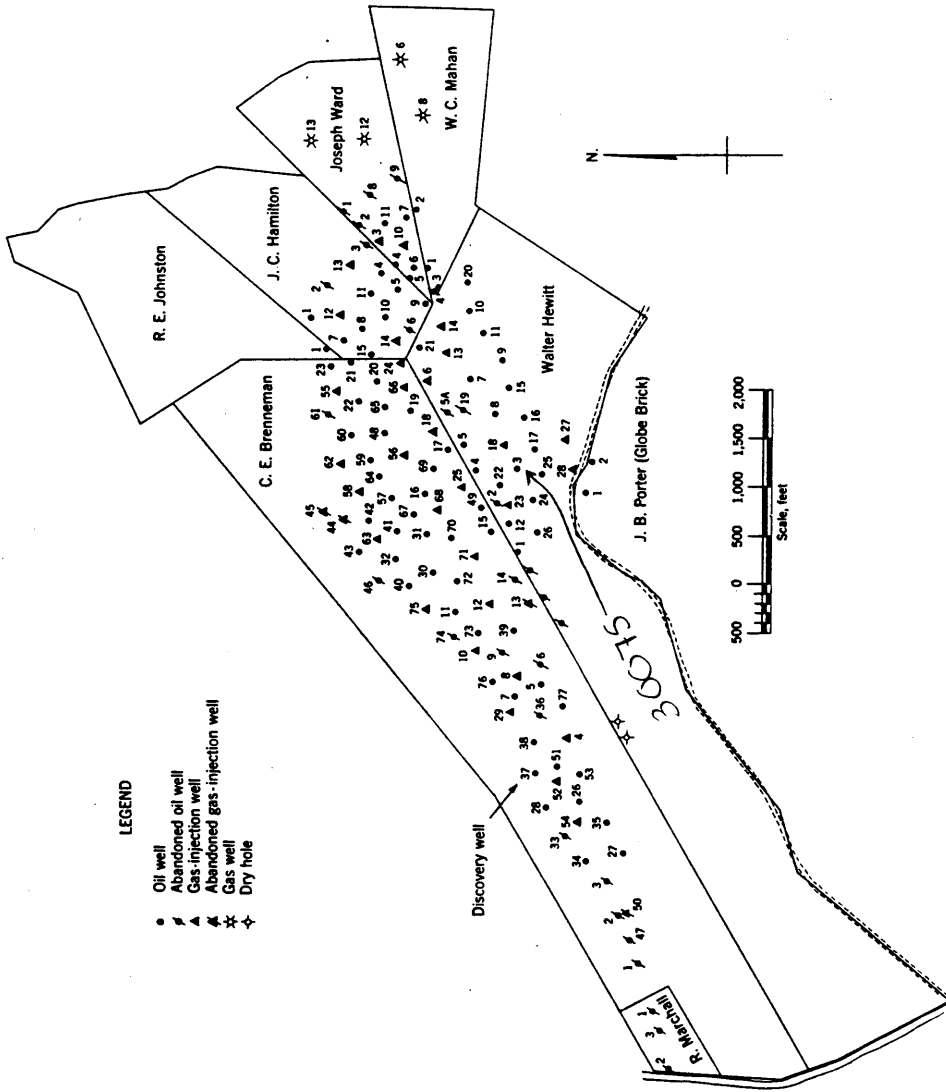
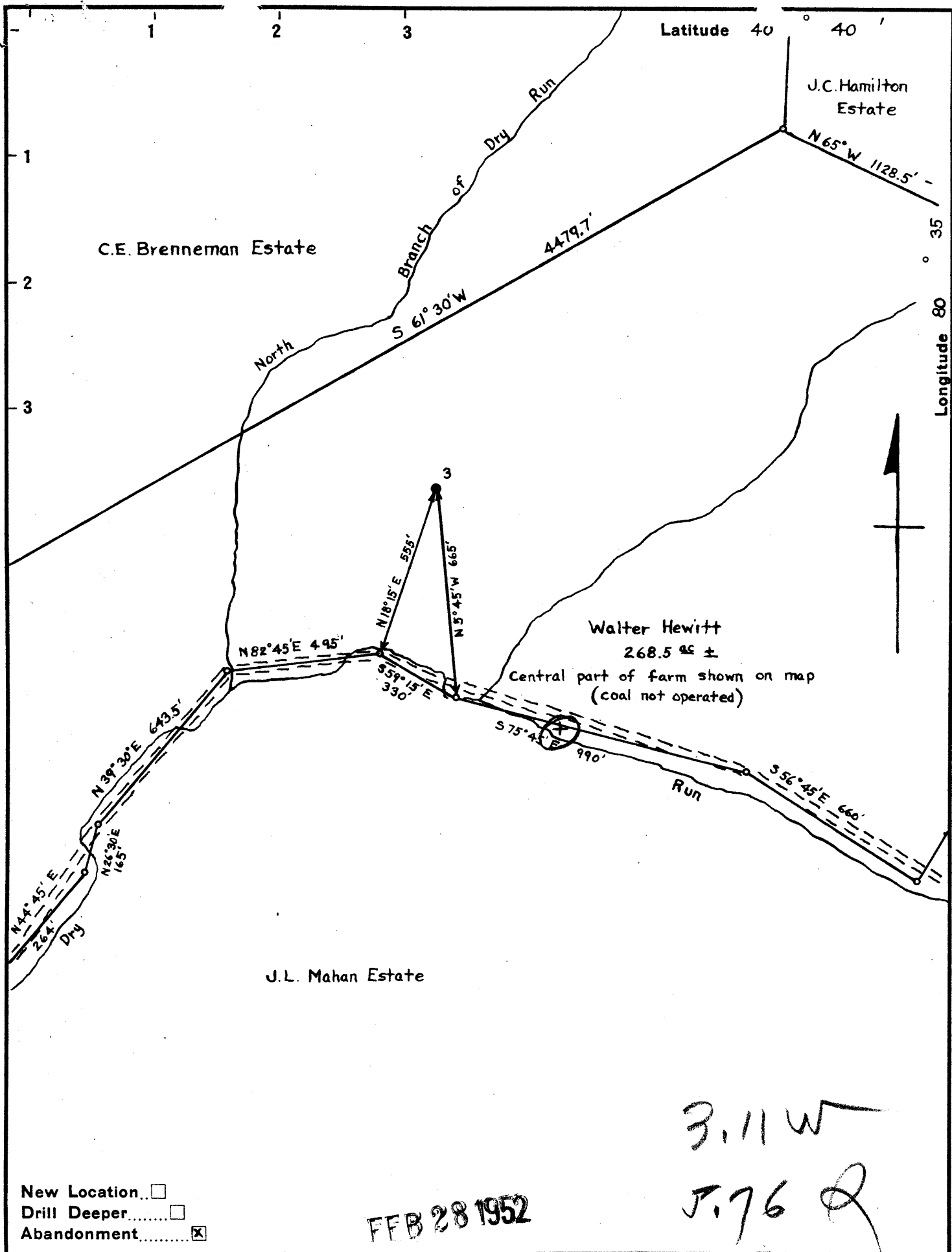

Figure 1. - Ownership map of Brenneman field, Hancock County, W. Va., showing location and status of wells on December 31, 1948.



Company	Dunnimar Oil & Gas Co. Bradford Supply Co.
Address	Bradford Pa.
Farm	Walter Hewitt
Tract	One Acres 268.5 ± Lease No. _____
Well (Farm) No.	3 Serial No. _____
Elevation (Spirit Level)	918'
Quadrangle	Wellsville
County	Hancock District Grant
Engineer	B.F. Hoffacker
Engineer's Registration No.	_____
File No.	_____ Drawing No. _____
Date	8-25-51 Scale 1" = 400'

STATE OF WEST VIRGINIA
DEPARTMENT OF MINES
OIL AND GAS DIVISION
CHARLESTON

WELL LOCATION MAP
FILE NO. HAN-75-A

+ Denotes location of well on United States Topographic Maps, scale 1 to 62,500, latitude and longitude lines being represented by border lines as shown.

- Denotes one inch spaces on border line of original tracing.

B.F.H., Jr.

WALTER HEWITT TO 3 - DUNNIMAR OIL & GAS CO., BRADFORD SUPPLY CO. (001) HAN-75-A

WALTER HEWITT NO. 3 WELL.

Grant District, Hancock County, W. Va.

By Dunn-Mar Oil & Gas Co., Waynesburg, Pa.

Abandoned under permit Han-.....-A?

On 268 acres, on Dry Run.

Elevation, 918' L.

Date of completion, etc., not given.

Probably shot.

8 $\frac{1}{4}$ " casing, approx. 150'; 6 $\frac{1}{4}$ " , 600'. (8 $\frac{1}{4}$ " pulled.

Oil well. Record to Dept. of Mines stamped Sept. 14, 1951.

Record to RCT from Mrs. Griffith Jan. 17, 1952. Old File No. 37.

NO ACTUAL RECORD OF THIS WELL - USED LOG OF WELL NO. 23 ON SAME TRACT.

	Top.	Bottom.
Approximate total depth		870



STATE OF WEST VIRGINIA
DEPARTMENT OF MINES
OIL AND GAS DIVISION

WELL RECORD

37

Permit No. HAN-75-A

Oil or Gas Well _____
(KIND)

Company Durham Oil and Gas Company
 Address Waynesburg, Pa.
 Farm Walter Hewitt Acres 268
 Location (waters) Dry Run
 Well No. 3 Elev. 918'
 District Grant County Hancock
 The surface of tract is owned in fee by _____
 Address _____
 Mineral rights are owned by _____
 Address _____
 Drilling commenced _____
 Drilling completed _____
 Date Shot probably shot from _____ To _____
 With _____

Casing and Tubing	Used in Drilling	Left in Well	Packers
Size			Kind of Packer
16			
13			Size of
10			Depth set
8 1/4	<u>Approx 150</u>		
6 3/8	<u>6-1/4 App. 600</u>	<u>600'</u>	
5 3/16			Perf. top
3			Perf. bottom
2			Perf. top
Liners Used			Perf. bottom

Open Flow _____ /10ths Water in _____ Inch
 _____ /10ths Merc. in _____ Inch
 Volume _____ Cu. Ft.
 Rock Pressure _____ lbs. _____ hrs.
 Oil _____ bbls., 1st 24 hrs.
 Fresh water _____ feet _____ feet
 Salt water _____ feet _____ feet

CASING CEMENTED _____ SIZE _____ No. Ft. _____ Date _____
 COAL WAS ENCOUNTERED AT _____ FEET _____ INCHES
 _____ FEET _____ INCHES FEET _____ INCHES
 _____ FEET _____ INCHES FEET _____ INCHES

Formation	Color	Hard or Soft	Top	Bottom	Oil, Gas or Water	Depth Found	Remarks
NO ACTUAL RECORD OF THIS WELL -- USED LOG OF WELL NO. 23 ON SAME TRACT							
APPROXIMATE TOTAL DEPTH				870'			

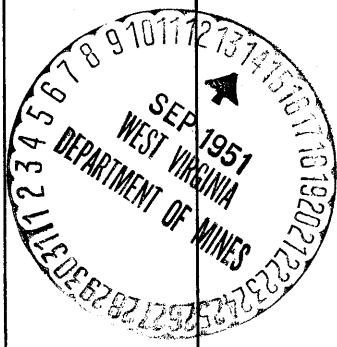

JAN 16 1952