

40°37'30"

**Latitude**

80°37'30"

**Longitude**

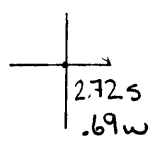

**Topo Location**

7.5' Loc. \_\_\_\_\_ 15' Loc. \_\_\_\_\_  
 \_\_\_\_\_ (calc.) \_\_\_\_\_

**Company** Bradford Supply Co

**Farm** Walter Hewitt #8

**15' Quad** \_\_\_\_\_  
(sec.)

**7.5' Quad** Wellsville

**District** Grant

**WELL LOCATION PLAT**

**County** 029 **Permit** 30083

Figure 1. - Ownership map of Brenneman field, Hancock County, W. Va., showing location and status of wells on December 31, 1948.

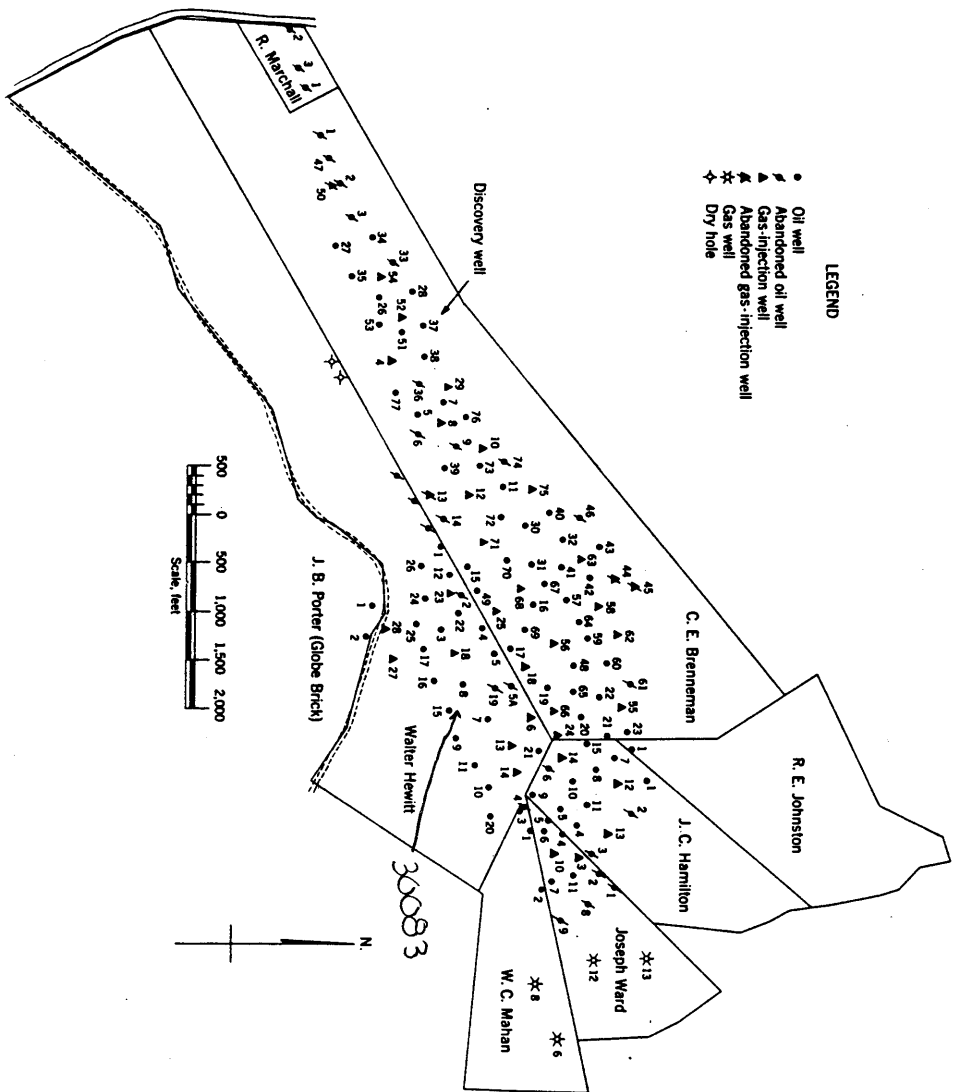

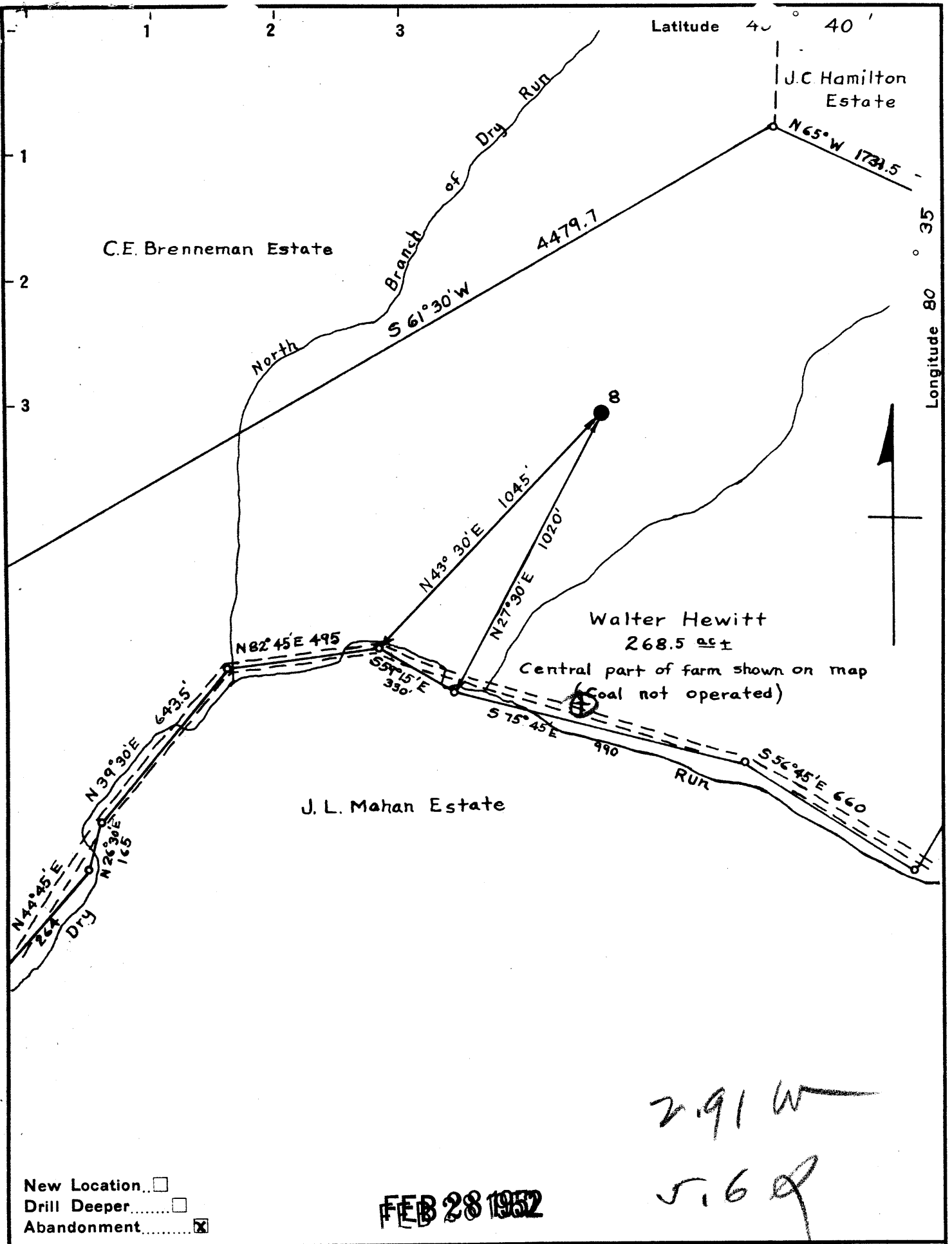

New Location   
 Drill Deeper   
 Abandonment

**FEB 28 1952**

291 W  
 5.6 8

Dunmar Oil & Gas Co.	
Company	Bradford Supply Co.
Address	Bradford Pa.
Farm	Walter Hewitt
Tract	One Acres 268.5 Lease No. _____
Well (Farm) No.	8 Serial No. _____
Elevation (Spirit Level)	975'
Quadrangle	Wellsville
County	Hancock District Grant
Engineer	_____
Engineer's Registration No.	_____
File No.	_____ Drawing No. _____
Date	9-5-51 Scale 1" = 400'

STATE OF WEST VIRGINIA  
 DEPARTMENT OF MINES  
 OIL AND GAS DIVISION  
 CHARLESTON

**WELL LOCATION MAP**  
 FILE NO. HAN-83-A

+ Denotes location of well on United States Topographic Maps, scale 1 to 62,500, latitude and longitude lines being represented by border lines as shown.

- Denotes one inch spaces on border line of original tracing.

B.F.H., Jr.

WALTER HEWITT No. 8 - BRADFORD SUPPLY Co. - JUNY - MAR 0, 1956. 6-6 (001) HAN-83-A

WALTER HEWITT NO. 8 WELL.

Grant District, Hancock County, W. Va.  
By Dunn-Mar Oil & Gas Co., Waynesburg, Pa.  
Abandoned under permit Han-.....-A?  
On 268 acres, on Dry Run.  
Elevation, 975' L.  
Date of completion, etc., not given.  
8 $\frac{1}{4}$ " casing, approx. 165' (pulled); 6 $\frac{1}{4}$ " , approx. 680'.  
Oil well. Record to Dept. of Mines stamped Sept. 19, 1951.  
Record to RCT from Mrs. Griffith Jan. 16, 1952. Old File No. 42.

NO RECORD OF THIS WELL - USED LOG OF WELL NO. 22 ON SAME TRACT.

	Top.	Bottom.
Approximate total depth		960



STATE OF WEST VIRGINIA  
DEPARTMENT OF MINES  
OIL AND GAS DIVISION

42

WELL RECORD

Permit No. HAN-83-A

Oil or Gas Well X (KIND)

Company Dunn-Mar Oil and Gas Company  
 Address Waynesburg, Pa.  
 Farm Walter Hewitt Acres 268  
 Location (waters) Dry Run  
 Well No. 8 Elev. 975'  
 District Grant County Hancock  
 The surface of tract is owned in fee by \_\_\_\_\_  
 Address \_\_\_\_\_  
 Mineral rights are owned by \_\_\_\_\_  
 Address \_\_\_\_\_  
 Drilling commenced ---  
 Drilling completed ---  
 Date Shot \_\_\_\_\_ From \_\_\_\_\_ To \_\_\_\_\_  
 With \_\_\_\_\_  
 Open Flow \_\_\_\_\_ /10ths Water in \_\_\_\_\_ Inch  
 \_\_\_\_\_ /10ths Merc. in \_\_\_\_\_ Inch  
 Volume \_\_\_\_\_ Cu. Ft.  
 Rock Pressure \_\_\_\_\_ lbs. \_\_\_\_\_ hrs.  
 Oil \_\_\_\_\_ bbls., 1st 24 hrs.  
 Fresh water \_\_\_\_\_ feet \_\_\_\_\_ feet  
 Salt water \_\_\_\_\_ feet \_\_\_\_\_ feet

Casing and Tubing	Used in Drilling	Left in Well	Packers
Size			Kind of Packer
16			
13			
10			Size of
8 1/4 APPROX.	165'		
6 1/4" APPROX.		680'	Depth set
5 3/16			
3			Perf. top
2			Perf. bottom
Liners Used			Perf. top
			Perf. bottom

CASING CEMENTED \_\_\_\_\_ SIZE \_\_\_\_\_ No. Ft. \_\_\_\_\_ Date \_\_\_\_\_  
 COAL WAS ENCOUNTERED AT \_\_\_\_\_ FEET \_\_\_\_\_ INCHES  
 \_\_\_\_\_ FEET \_\_\_\_\_ INCHES \_\_\_\_\_ FEET \_\_\_\_\_ INCHES  
 \_\_\_\_\_ FEET \_\_\_\_\_ INCHES \_\_\_\_\_ FEET \_\_\_\_\_ INCHES

Formation	Color	Hard or Soft	Top	Bottom	Oil, Gas or Water	Depth Found	Remarks
NO RECORD OF THIS WELL -- USED LOG FOR WELL NO. 22 ON SAME TRACT							
APPROXIMATE TOTAL DEPTH				960'			

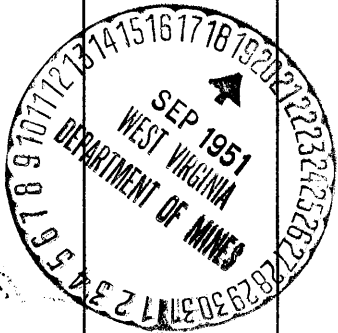

JAN 16 1952