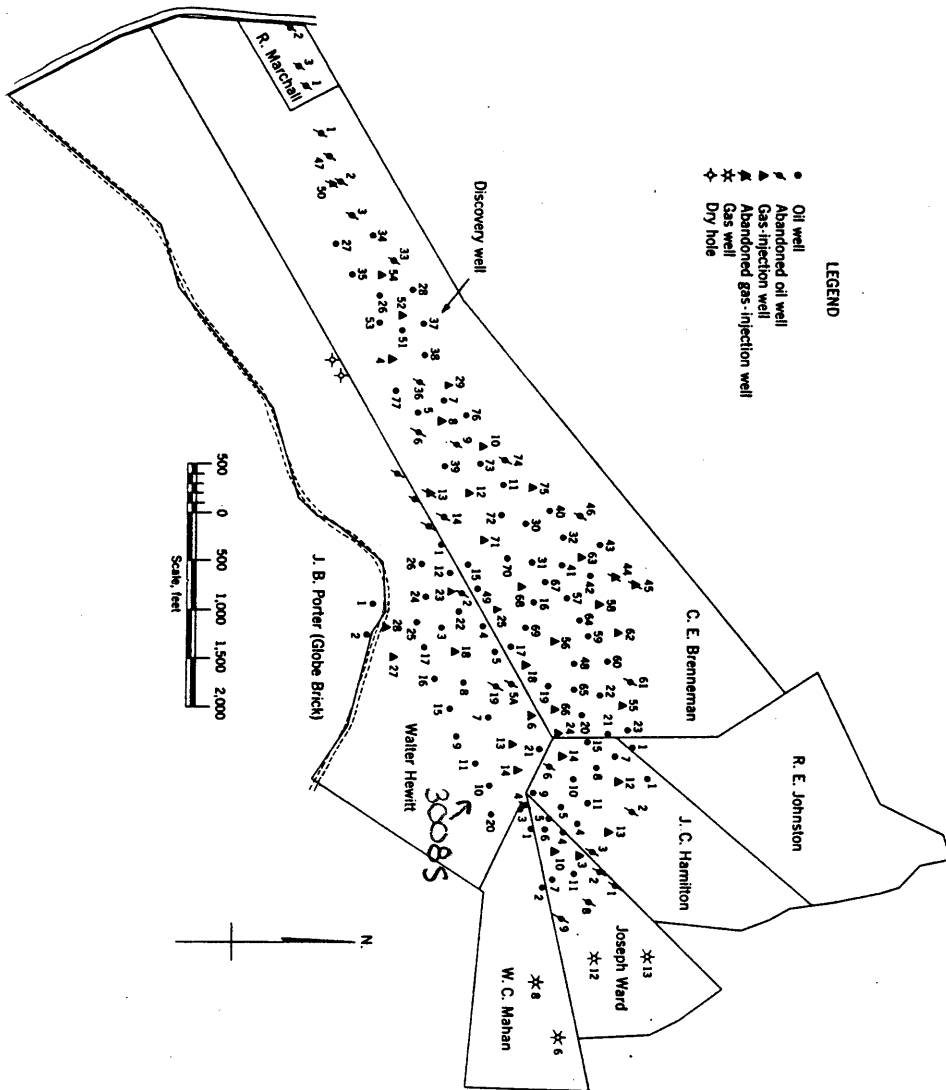
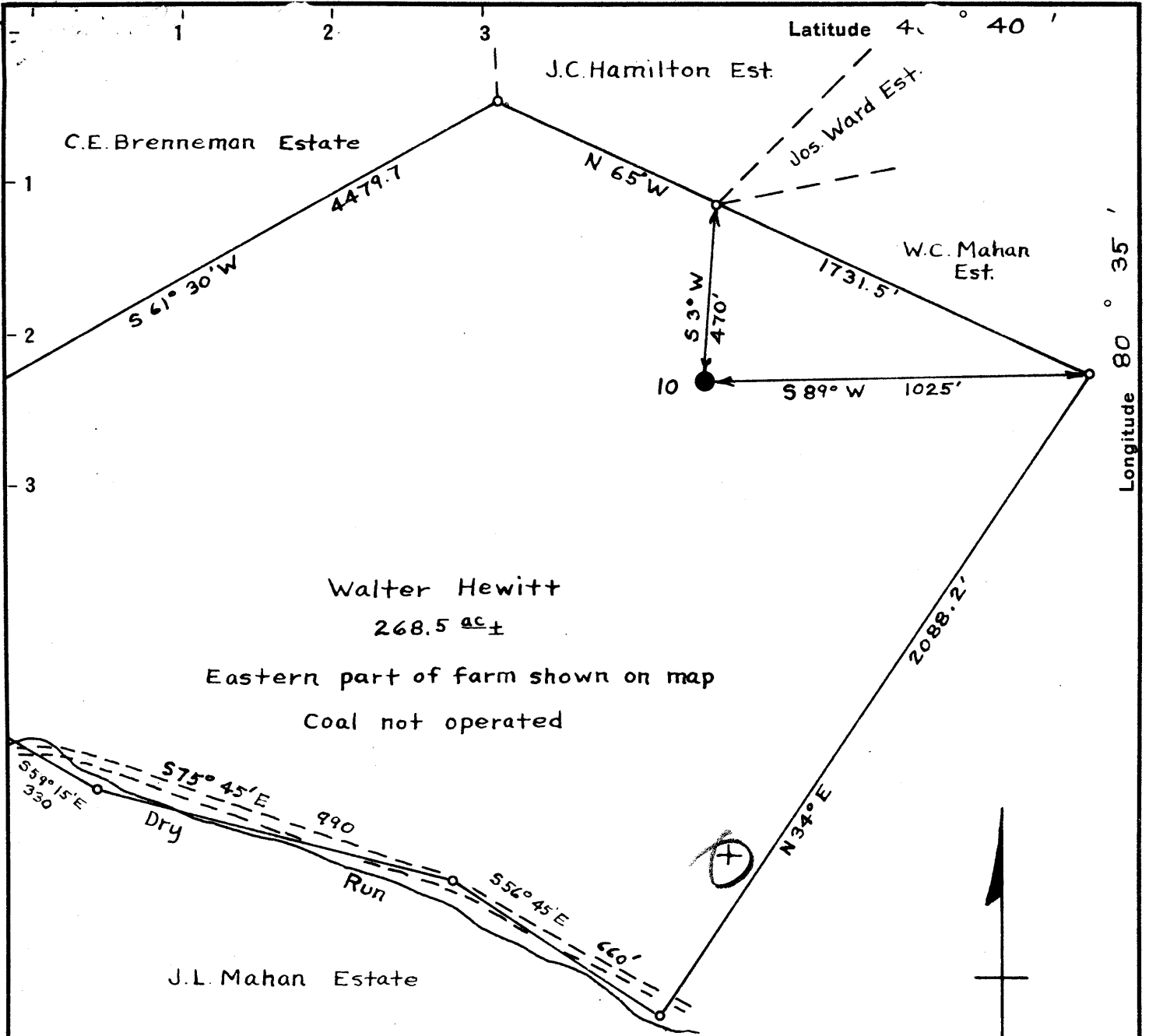

Figure 1. - Ownership map of Brenneman field, Hancock County, W. Va., showing location and status of wells on December 31, 1948.





Walter Hewitt
 268.5 ac±
 Eastern part of farm shown on map
 Coal not operated

2.72 W
5.65 Q

New Location
 Drill Deeper
 Abandonment

FEB 28 1952

Company	Dunnmar Oil & Gas Co. Bradford Supply Co.
Address	Bradford Pa
Farm	Walter Hewitt
Tract One	Acres 268.5± Lease No. _____
Well (Farm) No.	10 Serial No. _____
Elevation (Spirit Level)	1142'
Quadrangle	Wellsville C
County	Hancock District Grant
Engineer	Benjamin F. Hoffacker
Engineer's Registration No.	_____
File No.	Drawing No. _____
Date	9-12-51 Scale 1"=400'

STATE OF WEST VIRGINIA
 DEPARTMENT OF MINES
 OIL AND GAS DIVISION
 CHARLESTON

WELL LOCATION MAP
 FILE NO. HAN-85-A

+ Denotes location of well on United States Topographic Maps, scale 1 to 62,500, latitude and longitude lines being represented by border lines as shown.

- Denotes one inch spaces on border line of original tracing.

B.F.H., Jr.

WALTER HEWITT NO. 10 — DUNN-MAR O. & G. Co. — 6-6 (001) BRADFORD SUPPLY Co. — HAN-85-A

WALTER HEWITT NO. 10 WELL.

Grant District, Hancock County, W. Va.
By Dunn-Mar Oil & Gas Co., Waynesburg, Pa.
Abandoned under permit Han-.....-A?
On 268 acres, on Dry Run.
Elevation, 1142' L.
Date of completion, etc., not given.
8 $\frac{1}{4}$ " casing, approx. 450' (pulled); 6 $\frac{1}{4}$ " , approx. 840'.
Oil well. Record to Dept. of Mines stamped Sept. 20, 1951.
Record to RCT from Mrs. Griffith Jan. 16, 1952. Old File No. 44.

NO RECORD OF THIS WELL - USED LOF FOR WELL NO. 21 ON SAME TRACT.

	Top.	Bottom.
Approximate total depth		1090



STATE OF WEST VIRGINIA
DEPARTMENT OF MINES
OIL AND GAS DIVISION

44

WELL RECORD

Permit No. 10420-85-A

Oil or Gas Well _____
(KIND)

Company Dunn-Mar Oil & Gas Company
Address Waynesburg, Pa.
Farm Walter Hewitt Acres 268
Location (waters) Dry Run
Well No. 10 Elev. 1112'
District Grant County Hancock
The surface of tract is owned in fee by _____
Address _____
Mineral rights are owned by _____
Address _____
Drilling commenced _____
Drilling completed _____
Date Shot _____ From _____ To _____
With _____
Open Flow _____ /10ths Water in _____ Inch
_____ /10ths Merc. in _____ Inch
Volume _____ Cu. Ft.
Rock Pressure _____ lbs. _____ hrs.
Oil _____ bbls., 1st 24 hrs.
Fresh water _____ feet _____ feet
Salt water _____ feet _____ feet

Casing and Tubing	Used in Drilling	Left in Well	Packers
Size			Kind of Packer
16			
13			
10			Size of
8 1/4 Approx 450			
6 1/2 Approx.		8 1/2'	Depth set
5 3/16			
3			Perf. top
2			Perf. bottom
Liners Used			Perf. top
			Perf. bottom

CASING CEMENTED _____ SIZE _____ No. Ft. _____ Date _____
COAL WAS ENCOUNTERED AT _____ FEET _____ INCHES
_____ FEET _____ INCHES FEET _____ INCHES
_____ FEET _____ INCHES FEET _____ INCHES

Formation	Color	Hard or Soft	Top	Bottom	Oil, Gas or Water	Depth Found	Remarks
NO RECORD OF THIS WELL -- USED LOG FOR WELL NO. 21 ON SAME TRACT							
APPROXIMATE TOTAL DEPTH				1090'			

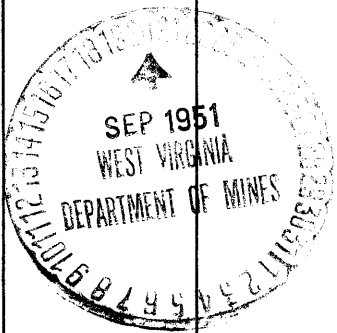

JAN 16 1952