

40°37'30"

80°37'30"

Latitude

Longitude

+

2.75s
.65w

Topo Location

7.5' Loc. _____ **15' Loc.** _____
 _____ (calc.) _____

Company Bradford Supply Co

Farm Walter Hewitt #15

15' Quad _____
 (sec.)

7.5' Quad Woodsville

District Grant

WELL LOCATION PLAT

County 029 **Permit** 30089

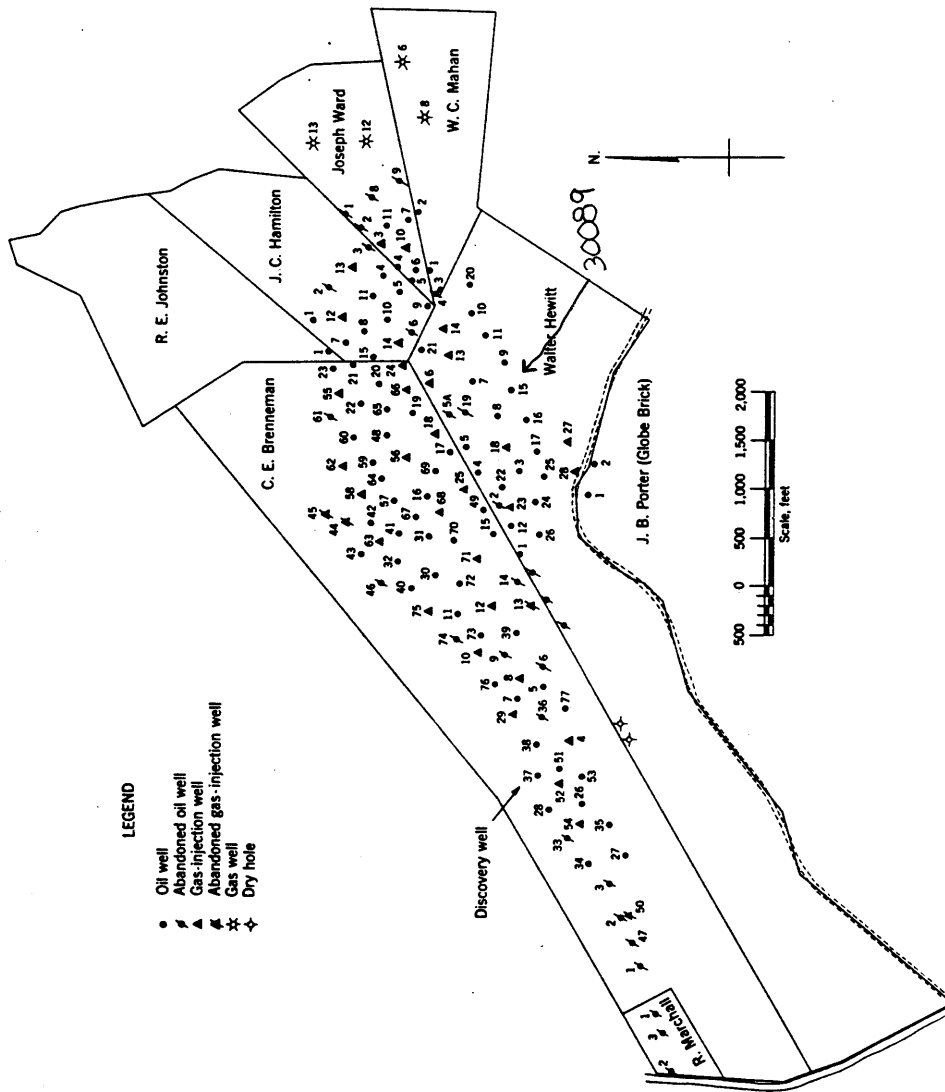
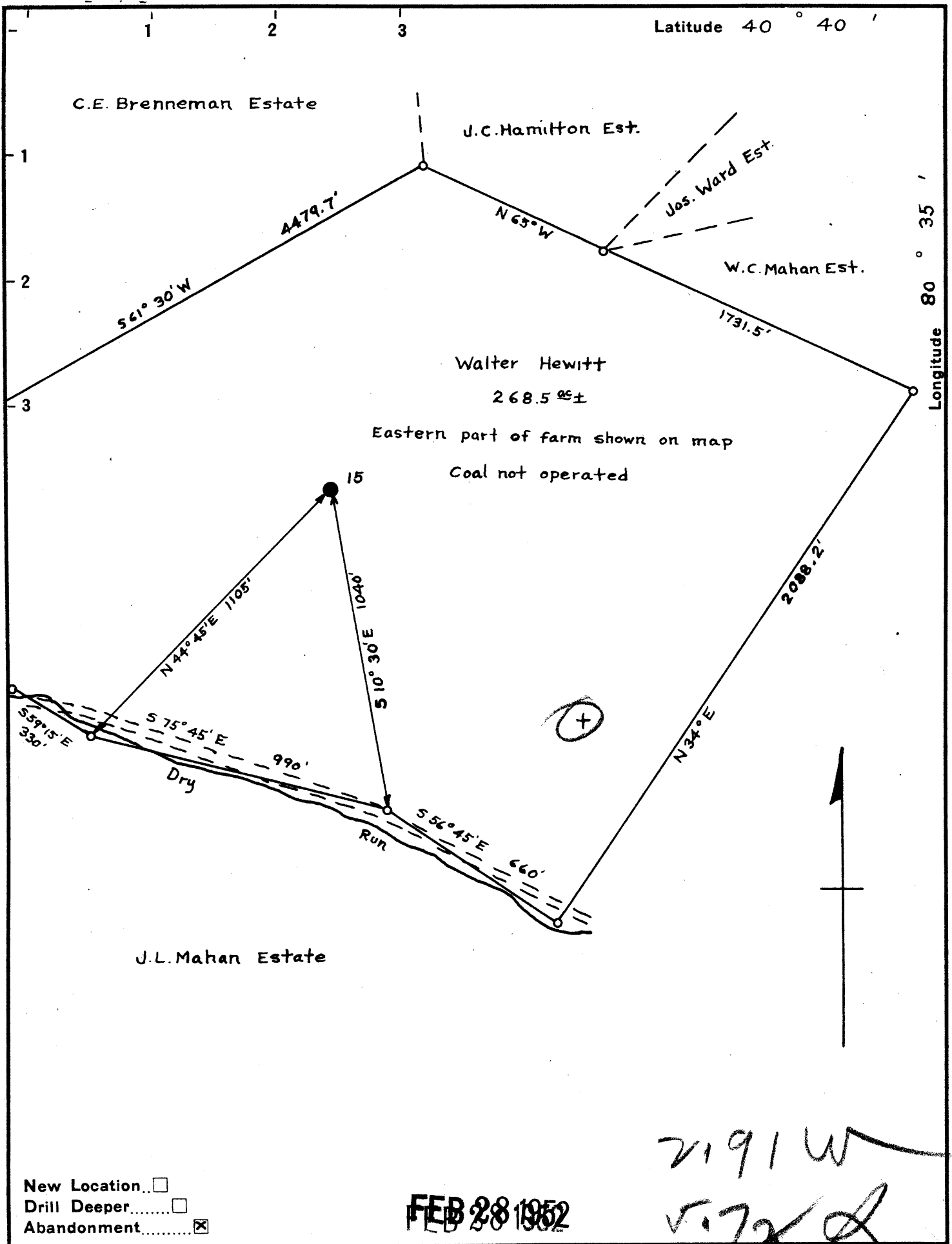

Figure 1. - Ownership map of Brenneman field, Hancock County, W. Va., showing location and status of wells on December 31, 1948.



New Location...
 Drill Deeper.....
 Abandonment.....

FEB 28 1952

Dunmar Oil & Gas Co.	
Company	Bradford Supply Co.
Address	Bradford Pa.
Farm	Walter Hewitt
Tract One	Acres 268.5 ± Lease No.
Well (Farm) No.	15 Serial No.
Elevation (Spirit Level)	1097'
Quadrangle	Wellsville
County	Hancock District Grant
Engineer	Benjamin F. Hoppacher
Engineer's Registration No.	
File No.	Drawing No.
Date	9-13-51 Scale 1" = 400'

STATE OF WEST VIRGINIA
 DEPARTMENT OF MINES
 OIL AND GAS DIVISION
 CHARLESTON

WELL LOCATION MAP
 FILE NO. HAN-89-A

+ Denotes location of well on United States Topographic Maps, scale 1 to 62,500, latitude and longitude lines being represented by border lines as shown.

- Denotes one inch spaces on border line of original tracing.

B.F.H., Jr.

WALTER HEWITT TRACT No. 15 - DUNMAR OIL & GAS CO. BRADFORD SUPPLY CO. 6-6 (001) HAN-89-A

WALTER HEWITT NO. 15 WELL.

Grant District, Hancock County, W. Va.

By Bradford Supply Co., Bradford, Pa.

Abandoned under permit Han-.....-A?

On 268 acres, on Dry Run.

Elevation, 1097' L.

Date of completion, etc., not given.

6 $\frac{5}{8}$ " casing, approx. 760'.

Oil well. Record to Dept. of Mines stamped Sept. 20, 1951.

Record to RCT from Mrs. Griffith Jan. 16, 1952. Old File No. 48.

	Top.	Bottom.
Salt Sand	622	- 642
Big Injun Sand	720	- 758
Top Berea Sand	991	- 22" (?)
Start core	1003'	3"
2nd core	1017	



STATE OF WEST VIRGINIA
DEPARTMENT OF MINES
OIL AND GAS DIVISION

48

WELL RECORD

Permit No. HAN-89-A

Oil or Gas Well X (KIND)

Company Bradford Supply Company
 Address Bradford, Pa.
 Farm Walter Hewitt Acres 268
 Location (waters) Dry Run
 Well No. 15 Elev. 1097+
 District Grant County Hancock
 The surface of tract is owned in fee by _____
 Address _____
 Mineral rights are owned by _____
 Address _____
 Drilling commenced _____
 Drilling completed _____
 Date Shot _____ From _____ To _____
 With _____

Casing and Tubing	Used in Drilling	Left in Well	Packers
Size			Kind of Packer
16			
13			
10			Size of
8 1/4			
6 5/8	<u>Approx</u>	<u>760</u>	Depth set
5 3/16			
3			Perf. top
2			Perf. bottom
Liners Used			Perf. top
			Perf. bottom

Open Flow _____ /10ths Water in _____ Inch
 _____ /10ths Merc. in _____ Inch
 Volume _____ Cu. Ft.
 Rock Pressure _____ lbs. _____ hrs.
 Oil _____ bbls., 1st 24 hrs.
 Fresh water _____ feet _____ feet
 Salt water _____ feet _____ feet

CASING CEMENTED _____ SIZE _____ No. Ft. _____ Date _____
 COAL WAS ENCOUNTERED AT _____ FEET _____ INCHES
 _____ FEET _____ INCHES FEET _____ INCHES
 _____ FEET _____ INCHES FEET _____ INCHES

Formation	Color	Hard or Soft	Top	Bottom	Oil, Gas or Water	Depth Found	Remarks
Salt Sand			622	642			
Injun Sand			720	758			
Top Berea			991-22"				
Start Core			1003' 3"				
End Core			1017				

71215161718
 JAN 6 1952
 DEPARTMENT OF MINES
 WEST VIRGINIA