

Latitude

Longitude

2.66s
.43w

Topo Location

7.5' Loc. _____ 15' Loc. _____
(calc.) _____

Company Bradford Supply Co

Farm Walter Hewitt #20

15' Quad _____
(sec.)

7.5' Quad Wellsville

District Grant

WELL LOCATION PLAT

County 029 **Permit** 30091

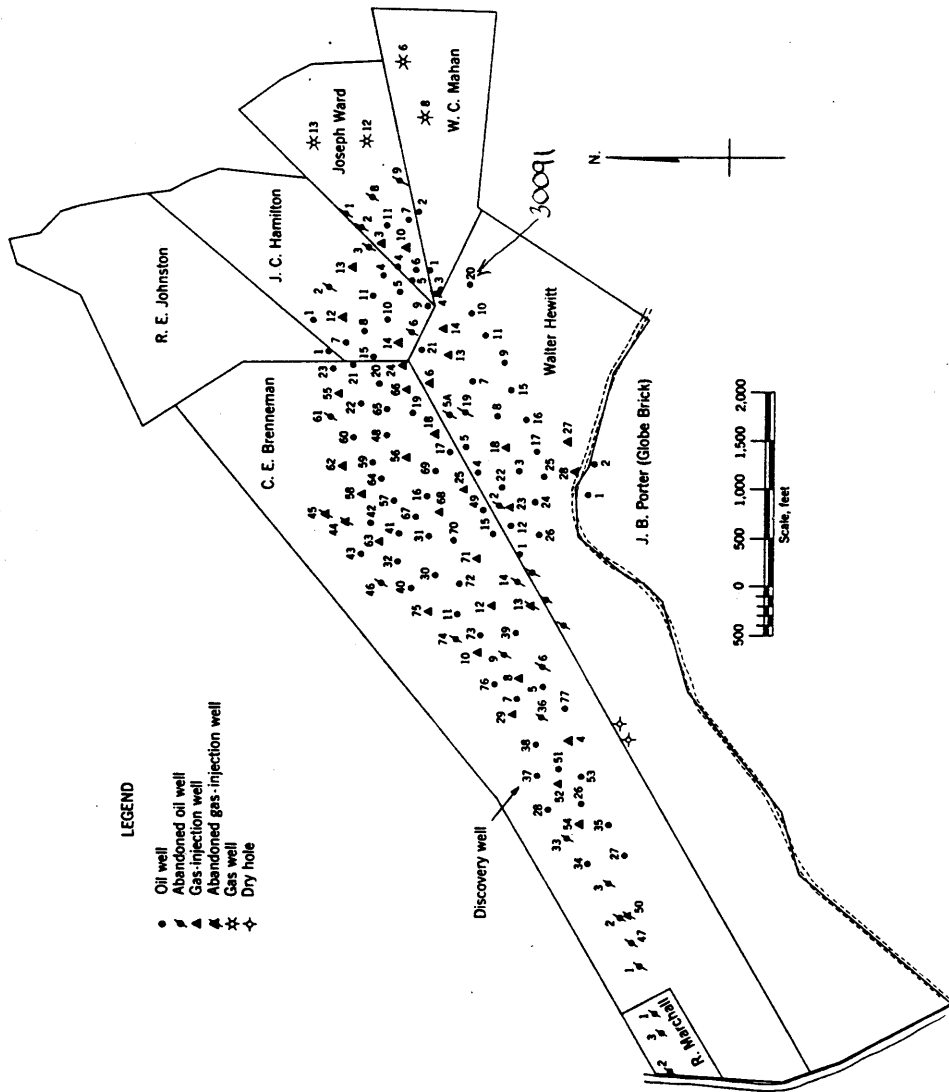
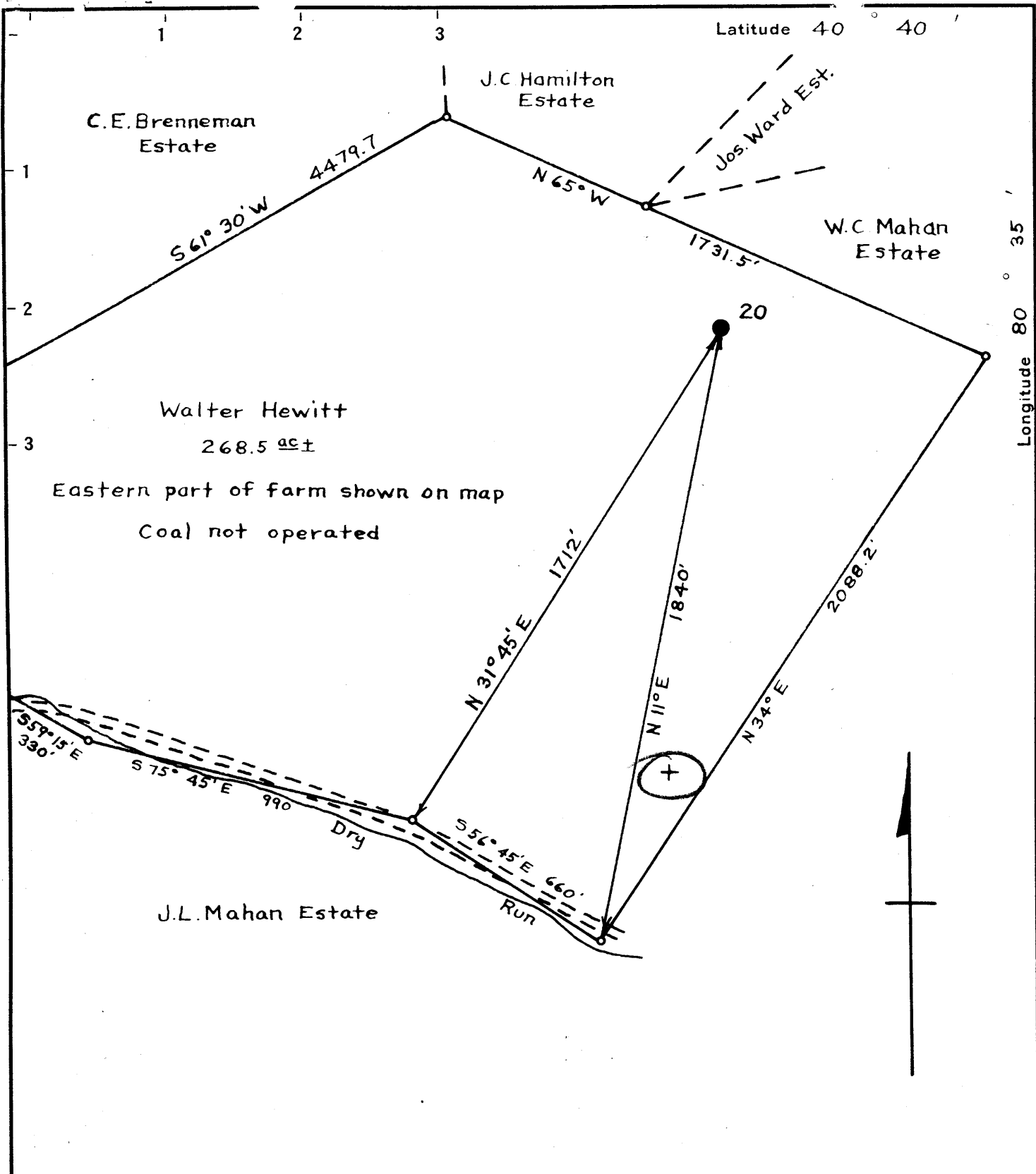

Figure 1. - Ownership map of Brenneman field, Hancock County, W. Va., showing location and status of wells on December 31, 1948.



2.7 W
5.6

FEB 28 1952

New Location
 Drill Deeper
 Abandonment

Dunmar Oil & Gas Co.
 Company Bradford Supply Co.
 Address Bradford Pa.
 Farm Walter Hewitt
 Tract One Acres 268.5 Lease No. _____
 Well (Farm) No. 20 Serial No. _____
 Elevation (Spirit Level) 1196'
 Quadrangle Wellsville
 County Hancock District Grant
 Engineer Benjamin F. Hoffacker Jr
 Engineer's Registration No. _____
 File No. _____ Drawing No. _____
 Date 9-12-51 Scale 1" = 400'

STATE OF WEST VIRGINIA
 DEPARTMENT OF MINES
 OIL AND GAS DIVISION
 CHARLESTON

WELL LOCATION MAP
 FILE NO. HAN-91-A

+ Denotes location of well on United States Topographic Maps, scale 1 to 62,500, latitude and longitude lines being represented by border lines as shown.

- Denotes one inch spaces on border line of original tracing.

B.F.H., Jr.

WALTER HEWITT NO. 20 - JUNNY-MAR O. & GAS CO. - BRADFORD SUPPLY CO. - 6-6 (001) HAN-91-A

WALTER HEWITT NO. 20 WELL.

Grant District, Hancock County, W. Va.

By Bradford Supply Co., Bradford, Pa.

Abandoned under permit Han-.....-A?

On 268 acres, on Dry Run.

Elevation, 1196' L.

Date of completion, etc., not given.

8 $\frac{1}{4}$ " casing, approx. 480' (pulled); 6 $\frac{5}{8}$ ", approx. 875'.

Oil well. Record to Dept. of Mines stamped Sept. 19, 1951.

Record to RCT from Mrs. Griffith Jan. 16, 1952. Old File No. 52.

NO RECORD OF THIS WELL - USED LOG OF WELL NO. 21 ON SAME TRACT.

Total depth (?)

Top. Bottom.

1115?- 1140?



STATE OF WEST VIRGINIA
DEPARTMENT OF MINES
OIL AND GAS DIVISION

52

WELL RECORD

Permit No. HAN-91-A

Oil or Gas Well _____
(KIND)

Company Bradford Supply Company
Address Bradford, Pa.
Farm Walter Hewitt Acres 268
Location (waters) Dry Run
Well No. 20 Elev. 1196'
District Grant County Hancock
The surface of tract is owned in fee by _____
Address _____

Mineral rights are owned by _____
Address _____
Drilling commenced _____
Drilling completed _____
Date Shot _____ From _____ To _____
With _____

Open Flow _____ /10ths Water in _____ Inch
_____ /10ths Merc. in _____ Inch
Volume _____ Cu. Ft.
Rock Pressure _____ lbs. _____ hrs.
Oil _____ bbls., 1st 24 hrs.
Fresh water _____ feet _____ feet
Salt water _____ feet _____ feet

Casing and Tubing	Used in Drilling	Left in Well	Packers
Size			Kind of Packer
16			
13			
10			Size of
8 1/4 Approx 480			Depth set
6 5/8 Approx 375		875	
5 3/16			Perf. top
3			Perf. bottom
2			
Liners Used			Perf. top
			Perf. bottom

CASING CEMENTED _____ SIZE _____ No. Ft. _____ Date _____

COAL WAS ENCOUNTERED AT _____ FEET _____ INCHES
_____ FEET _____ INCHES _____ FEET _____ INCHES
_____ FEET _____ INCHES _____ FEET _____ INCHES

Formation	Color	Hard or Soft	Top	Bottom	Oil, Gas or Water	Depth Found	Remarks
NO RECORD OF THIS WELL -- USED LOG OF WELL NO. 21 ON SAME TRACT							
Total Depth			1115	1140			

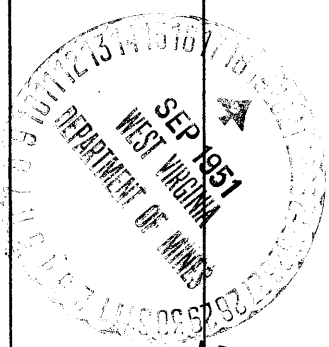

JAN 16 1952 (Over)