

Robert Hewitt Heirs

Other lands of Mrs. Chas. Brenneman

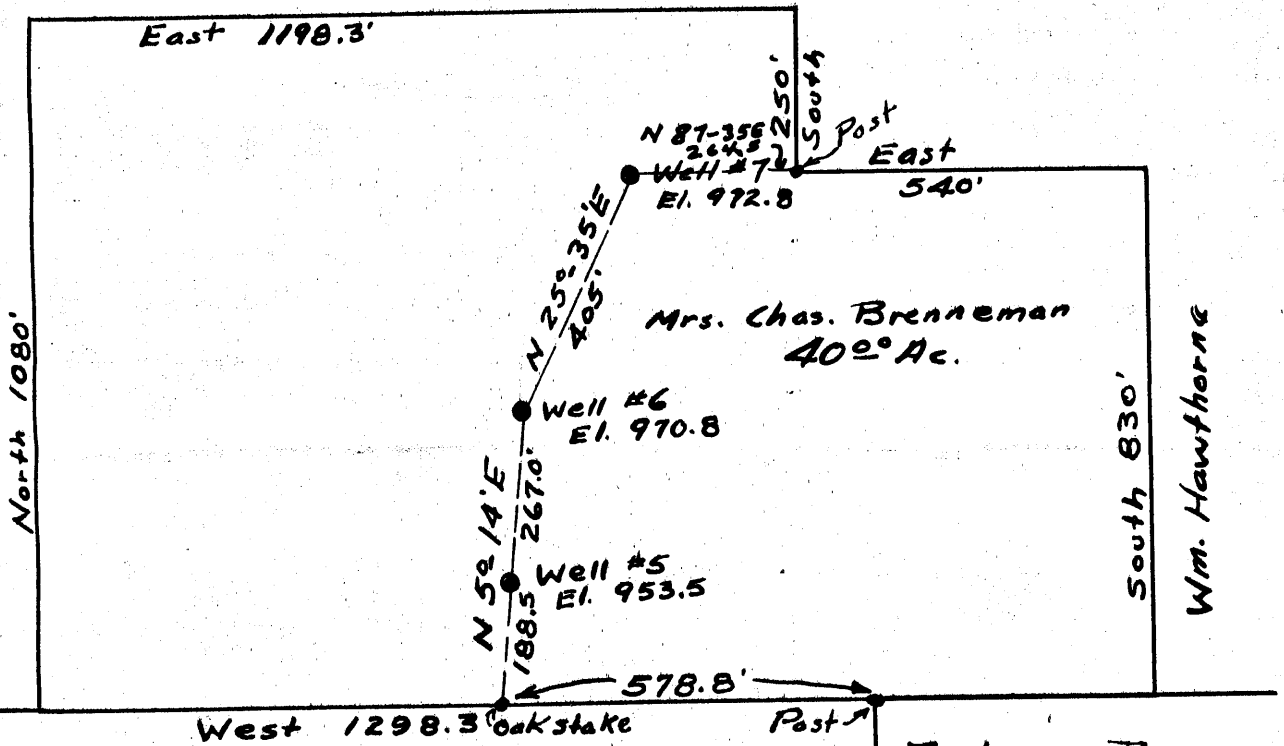

- New Location...
- Drill Deeper.....
- Abandonment.....

Company Charles M. Stewart
 Address Newell, W. Va.
 Farm Mrs. Charles Brenneman
 Tract _____ Acres 40 Lease No. _____
 Well (Farm) No. 5, 6, 7 Serial No. _____
 Elevation (Spirit Level) 953.5, 970.8, 972.8
 Quadrangle Wellsville
 County Hancock District Grant
 Engineer George S. Bloomgren
 Engineer's Registration No. 2260
 File No. _____ Drawing No. _____
 Date July 15, 1953 Scale 1" = 300'

STATE OF WEST VIRGINIA
 DEPARTMENT OF MINES
 OIL AND GAS DIVISION
 CHARLESTON

WELL LOCATION MAP
 FILE NO. HAN-161-A-#5
HAN-162-A-#6
HAN-163-A-#7

- + Denotes location of well on United States Topographic Maps, scale 1 to 62,500, latitude and longitude lines being represented by border lines as shown.
- Denotes one inch spaces on border line of original tracing.



STATE OF WEST VIRGINIA
DEPARTMENT OF MINES
OIL AND GAS DIVISION

158

WELL RECORD

Permit No. 162A

Oil or Gas Well Oil
(KIND)

Company John W. Herron & Associates
 Address Georgetown, Pa.
 Farm Mrs Chas. Brenneman Acres 40
 Location (waters) Tomlinson Run
 Well No. 6 Elev. 970.8
 District Grant County Hancock
 The surface of tract is owned in fee by Mrs Chas. Brenneman
 Address New C. W. Va.
 Mineral rights are owned by Chas. Stewart
 Address Newell, W. Va.
 Drilling commenced About 1910
 Drilling completed Same
 Date Shot -- From -- To --
 With --

Casing and Tubing	Used in Drilling	Left in Well	Packers
Size			Kind of Packer
16			
13			
10			Size of
8 1/4	20'	20'	
6 5/8	600'	600'	Depth set
5 3/16			
3			Perf. top
2			Perf. bottom
Liners Used			Perf. top
			Perf. bottom

Open Flow /10ths Water in _____ Inch
 /10ths Merc. in _____ Inch
 Volume _____ Cu. Ft.
 Rock Pressure _____ lbs. _____ hrs.
 Oil _____ bbls., 1st 24 hrs.
 Fresh water _____ feet _____ feet
 Salt water _____ feet _____ feet

CASING CEMENTED _____ SIZE _____ No. Ft. _____ Date _____
 COAL WAS ENCOUNTERED AT 135 FEET _____ INCHES
 _____ FEET _____ INCHES FEET _____ INCHES
 _____ FEET _____ INCHES FEET _____ INCHES

Formation	Color	Hard or Soft	Top	Bottom	Oil, Gas or Water	Depth Found	Remarks
No drilling record available							

158

Formation	Color	Hard or Soft	Top	Bottom	Oil, Gas or Water	Depth Found	Remarks

Date June 4, 1954

APPROVED John W. Brown, Owner

By Owner

(Title)