

Robert Hewitt Heirs

Other lands of Mrs. Chas. Brenneman

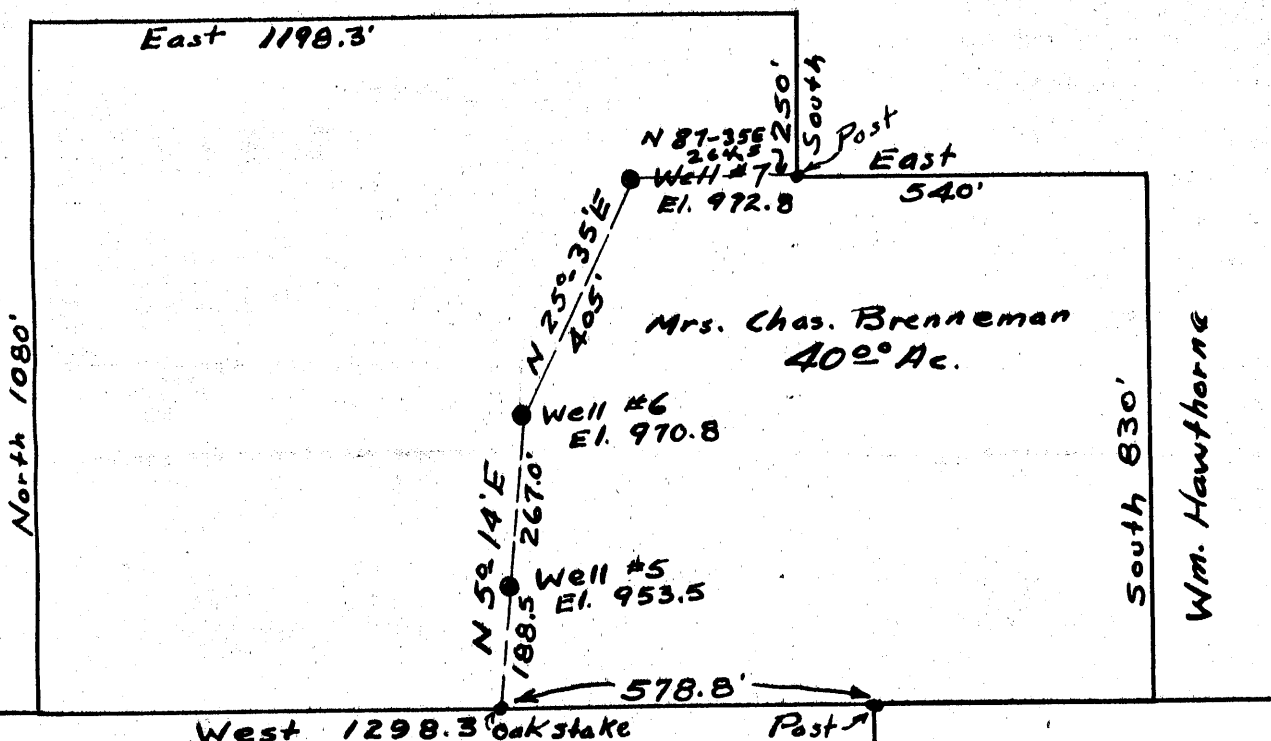

West 1298.3' oak stake

Tomlinson Run State Park

John A. Watson

- New Location..
- Drill Deeper.....
- Abandonment.....

Company Charles M. Stewart
 Address Newell, W.Va.
 Farm Mrs. Charles Brenneman
 Tract _____ Acres 40 Lease No. _____
 Well (Farm) No. 5, 6, 7 Serial No. _____
 Elevation (Spirit Level) 953.5, 970.8, 972.8
 Quadrangle Wellsville
 County Hancock District Grant
 Engineer George S. Bloomgren
 Engineer's Registration No. 2260
 File No. _____ Drawing No. _____
 Date July 15, 1953 Scale 1" = 300'

STATE OF WEST VIRGINIA
 DEPARTMENT OF MINES
 OIL AND GAS DIVISION
 CHARLESTON

WELL LOCATION MAP

FILE NO. HAN-161-A-#5
HAN-162-A-#6
HAN-163-A-#7

+ Denotes location of well on United States Topographic Maps, scale 1 to 62,500, latitude and longitude lines being represented by border lines as shown.

- Denotes one inch spaces on border line of original tracing.