

Corrected
77.5
1:100

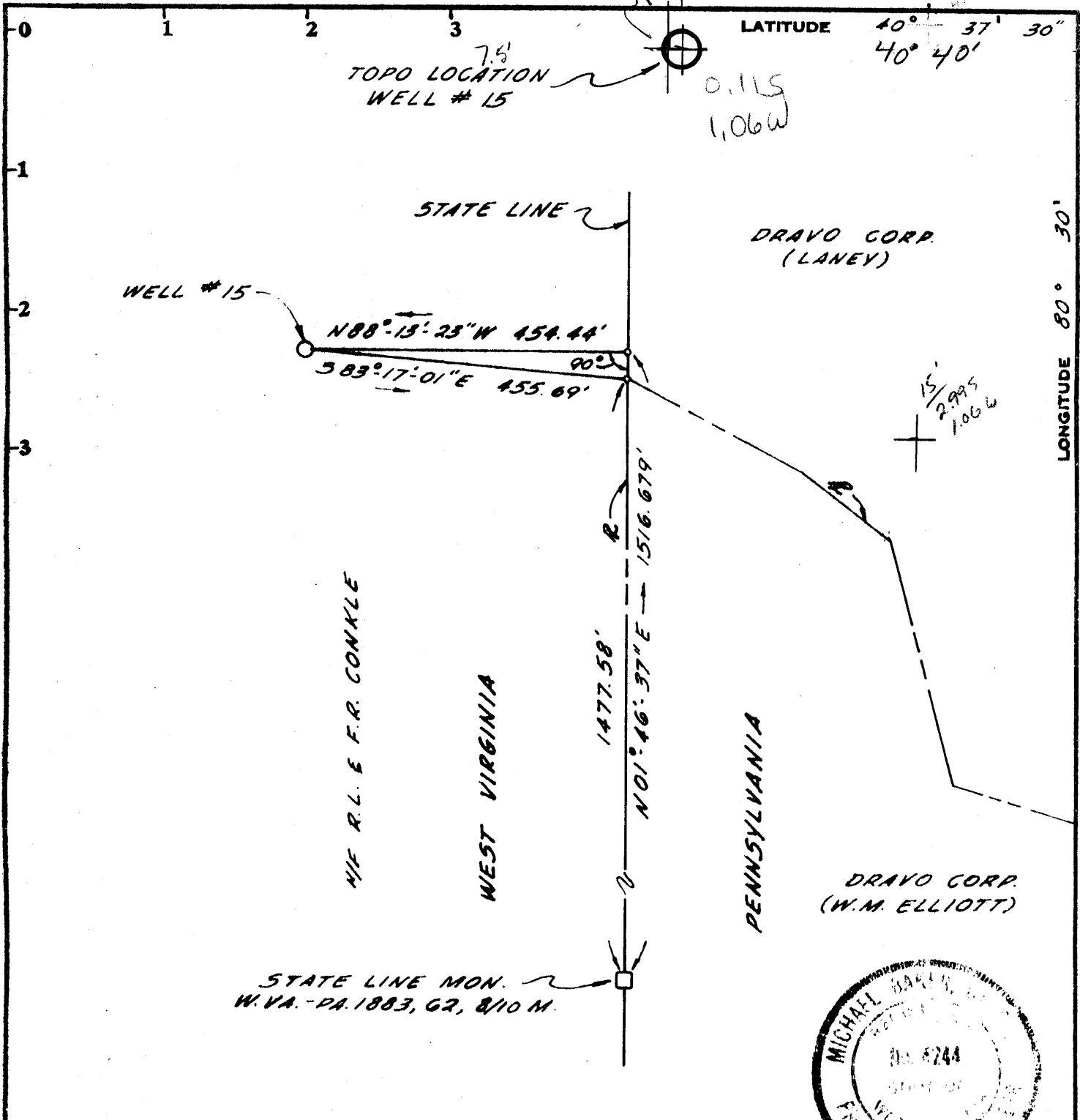

Minimum Error of Closure 1:10,000

Source of Elevation U.S.G.S. BM. TT 19 BR 1952-1159

EL. 1149,303 (1929 SEA LEVEL DATUM)

I, the undersigned, hereby certify that this map is correct to the best of my knowledge and belief and shows all the information required by paragraph 6 of the rules and regulations of the oil and gas section of the mining laws of West Virginia.

- Fracture.....
- New Location.....
- Drill Deeper.....
- Abandonment.....

Signed: [Signature]
 Squares: N S E W

Company DRAVO CORPORATION
 Address NEVILLE IS. PENN. PA. 15225
 Farm CONKLE (Little Blue Run Development Area)
 Tract _____ Acres 121.0 Lease No. _____
 Well (Farm) No. 15 Serial No. EC
 Elevation (Spirit Level) 1060.53' Wellsville 15'
 Quadrangle E. LIVERPOOL NORTH 7 1/2
 County HANCOCK District GRANT
 Engineer MICHAEL BAKER, III
 Engineer's Registration No. W.VA. 4244
 File No. _____ Drawing No. _____
 Date FEB. 26, 1974 Scale 1" = 200'

STATE OF WEST VIRGINIA
 DEPARTMENT OF MINES
 OIL AND GAS DIVISION
 CHARLESTON

WELL LOCATION MAP

FILE NO. Hen-173-A

+ Denotes location of well on United States Topographic Maps, scale 1 to 62,500, latitude and longitude lines being represented by border lines as shown.

- Denotes one inch spaces on border line of original tracing.

47-029