

Latitude: 39°22'30"

SURFACE HOLE 10768'



CIVIL & ENVIRONMENTAL CONSULTANTS, INC.
120 GENESIS BOULEVARD
BRIDGEPORT, WV 26330
304-933-3119

GRID NORTH
UTM, NAD83 DATUM, ZONE 17, US FT



UTM (NAD83, ZONE 17, METERS):
NORTHING: 4358079.543
EASTING: 568502.372

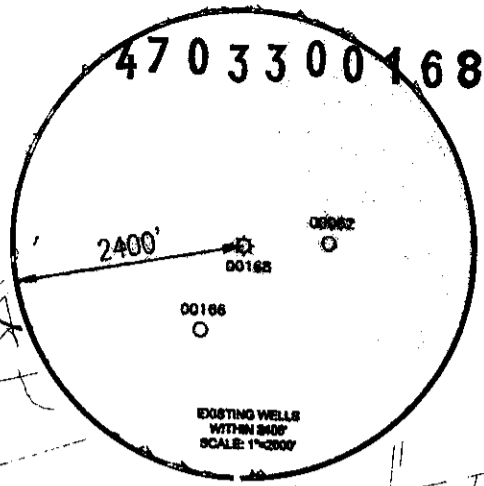

Longitude: 80°10'00"

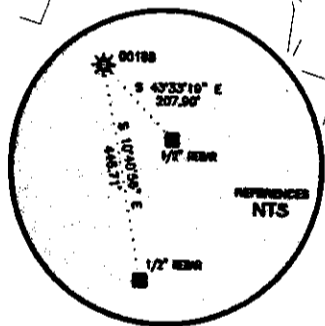
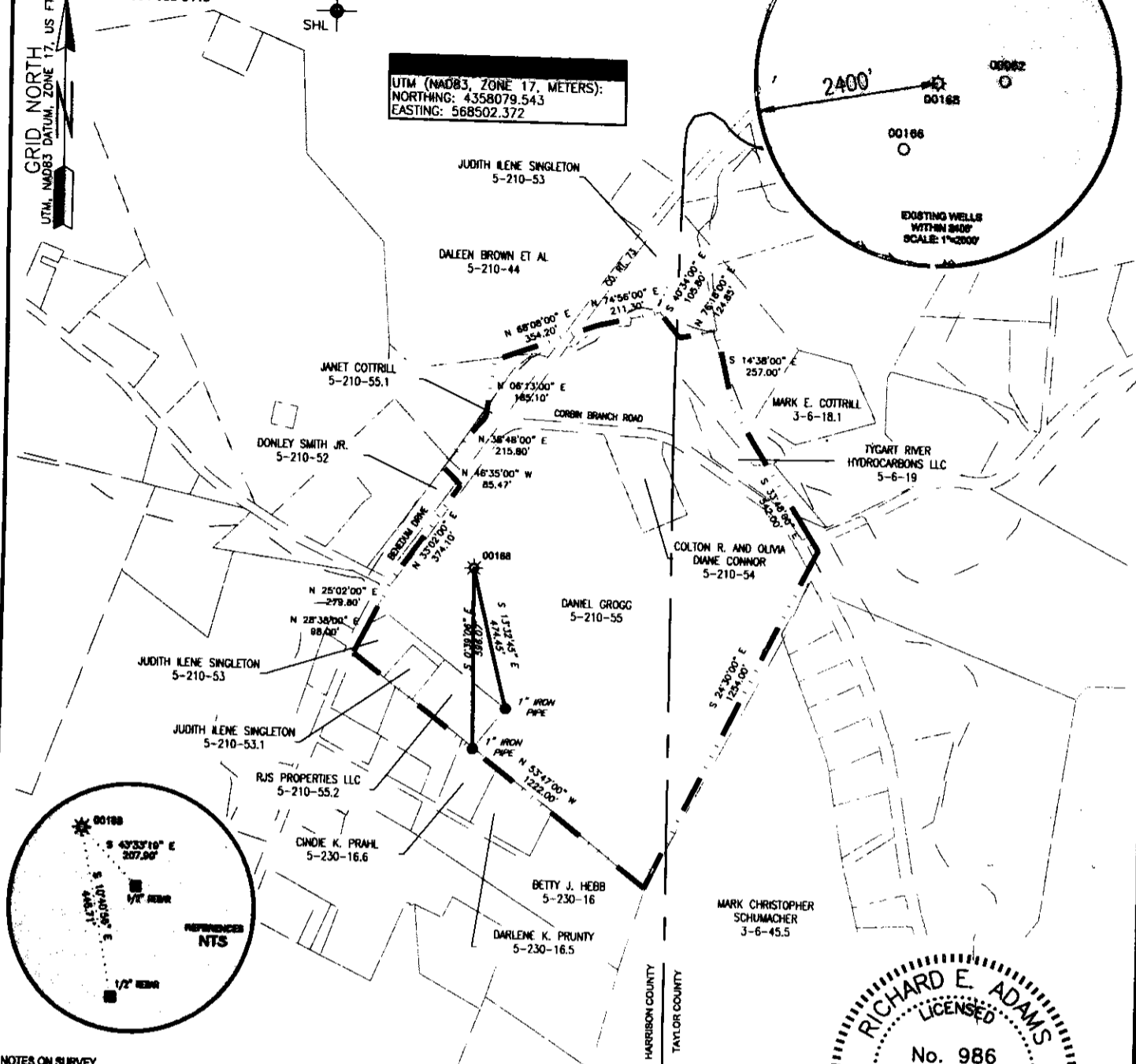

NOTES ON SURVEY

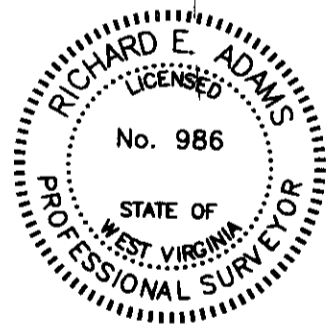
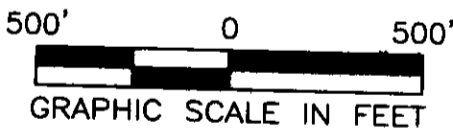

1. SURFACE AND ROYALTY OWNER INFORMATION AND THEIR BOUNDARIES SHOWN HEREON WERE PLOTTED FROM DEEDS AND/OR TAX PARCEL MAPS PROVIDED BY CLIENT AND/OR FIELD LOCATIONS.
2. THIS PLAT DOES NOT REPRESENT A BOUNDARY SURVEY OF THE PARCELS SHOWN HEREON.
3. ALL INSETS ARE GRID NORTH UNLESS OTHERWISE DEPICTED.

I, THE UNDERSIGNED, HEREBY CERTIFY THAT THIS PLAT IS CORRECT TO THE BEST OF MY KNOWLEDGE AND BELIEF AND SHOWS ALL THE INFORMATION REQUIRED BY LAW AND REGULATIONS ISSUED AND PRESCRIBED BY THE DEPARTMENT OF ENVIRONMENTAL PROTECTION.



Richard E. Adams

P.S. 986

 (+) DENOTES LOCATION OF WELL ON UNITED STATES TOPOGRAPHIC MAPS WVDEP OFFICE OF OIL & GAS 601 57TH STREET CHARLESTON, WV 25034	MINIMUM DEGREE OF ACCURACY: 1/2500	OPERATOR'S WELL #: JOSEPH R. CHANEY 1										
	SURVEY PROVEN SOURCE GRADE GPS OF ELEVATION: (NAVD 88, US FT)	API WELL #: 47 033 00168 STATE COUNTY PERMIT										
WELL TYPE: OIL <input type="checkbox"/> WASTE DISPOSAL <input type="checkbox"/> PRODUCTION <input checked="" type="checkbox"/> DEEP <input type="checkbox"/> GAS <input checked="" type="checkbox"/> LIQUID INJECTION <input type="checkbox"/> STORAGE <input type="checkbox"/> SHALLOW <input checked="" type="checkbox"/>												
WATERSHED: THOMAS FORK DISTRICT: CLAY DISTRICT COUNTY: HARRISON ELEVATION: 1025.81' SURFACE OWNER: DANIEL GROGG QUADRANGLE: ROSEMONT OIL & GAS ROYALTY OWNER: DANIEL GROGG ACREAGE: 33.25± DRILL <input type="checkbox"/> DRILL DEEPER <input type="checkbox"/> REDRILL <input type="checkbox"/> FRACTURE OR STIMULATE <input type="checkbox"/> PLUG OFF OLD FORMATION <input type="checkbox"/> PERFORATE NEW FORMATION <input type="checkbox"/> ACREAGE: 33.25± OF 37.66± CONVERT <input type="checkbox"/> PLUG & ABANDON <input checked="" type="checkbox"/> CLEAN OUT & REPLUG <input type="checkbox"/> OTHER CHANGE <input type="checkbox"/> (SPECIFY) 05/19/2023 TARGET FORMATION: ESTIMATED DEPTH: 627'												
WELL OPERATOR: UNKNOWN-DEP PAID PLUGGING CONTRACT WVDEP ADDRESS: 601 57TH STREET, SE CITY: CHARLESTON STATE: WV ZIP CODE: 25304		DESIGNATED AGENT: H. JASON HARMON ADDRESS: 601 57TH STREET, SE CITY: CHARLESTON STATE: WV ZIP CODE: 25304										
LEGEND:  EXISTING / PRODUCING WELLHEAD  LEASE BOUNDARY	REVISIONS: <table border="1"> <tr><td> </td><td>DATE: 04-27-2023</td></tr> <tr><td> </td><td> </td></tr> <tr><td> </td><td> </td></tr> <tr><td> </td><td> </td></tr> <tr><td> </td><td> </td></tr> </table>			DATE: 04-27-2023								
	DATE: 04-27-2023											



CIVIL & ENVIRONMENTAL CONSULTANTS, INC.
 120 GENESIS BOULEVARD
 BRIDGEPORT, WV 26330
 304-933-3119

GRID NORTH
 UTM, NAD83 DATUM, ZONE 17, US FT

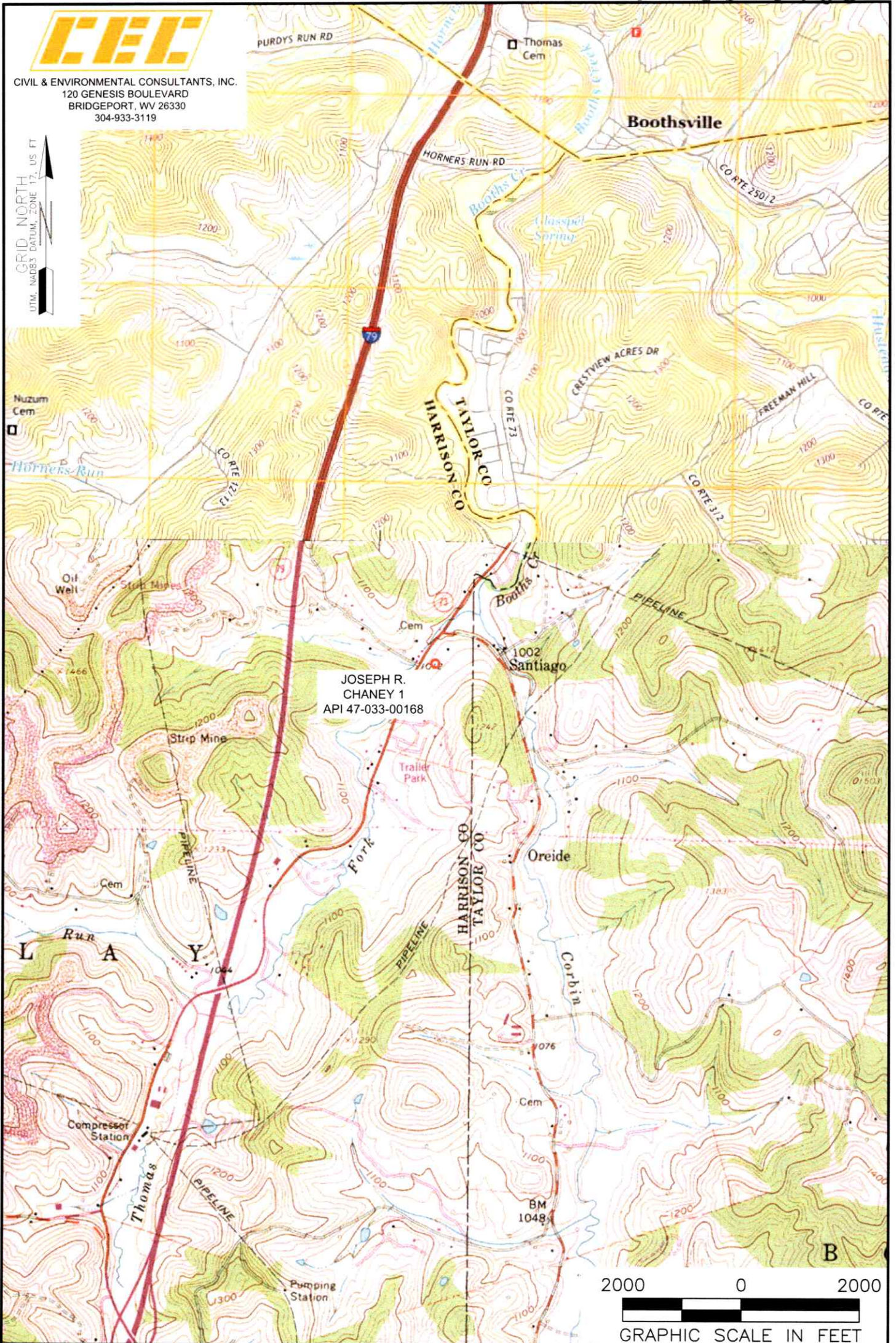

NOTES ON SURVEY

1. SURFACE AND ROYALTY OWNER INFORMATION AND THEIR BOUNDARIES SHOWN HEREON WERE PLOTTED FROM DEEDS AND/OR TAX PARCEL MAPS PROVIDED BY CLIENT AND/OR FIELD LOCATIONS.
2. THIS PLAT DOES NOT REPRESENT A BOUNDARY SURVEY OF THE PARCELS SHOWN HEREON.
4. ALL INSETS ARE GRID NORTH UNLESS OTHERWISE DEPICTED.

RECEIVED
 Office of Oil and Gas

05/19/2023
 EXISTING SURFACE HOLE

MAY 03 2023

--- ACCESS ROAD

WV Department of
 Environmental Protection

WELL OPERATOR:
 UNKNOWN-DEP PAID PLUGGING CONTRACT WVDEP

WELL (FARM) NAME:
 JOSEPH R. CHANEY

WELL #
 1

ADDRESS:
 601 57TH STREET, SE, CHARLESTON, WV 25304

COUNTY - CODE
 HARRISON - 033 DISTRICT;
 CLAY DISTRICT

SURFACE OWNER:
 DANIEL GROGG ET AL 33.25± ACRES

USGS 7 1/2 QUADRANGLE MAP NAME
 ROSEMONT, WV