



SURVEYOR/ENGINEER:
1-304-933-3483
1700 Annoore Road
Bridgeport, WV 26330

MATTHEW M. & DIANE
K. NEELY
DBV 1268, PAGE 8
24-20-0444

HG ENERGY APPALACHIA
DBV 1616, PAGE 1198
17-20-044-0019-0002

STICKEL 1210
2H-6H

EXISTING WELLS
WITHIN 3000'
SCALE: 1"=3000'

GRID NORTH
W.V. NORTH, NAD83 DATUM, US FT

SURFACE HOLE LOCATION (SHL):

GEOGRAPHIC (NAD83):
LATITUDE: 39.140867°
LONGITUDE: -80.459624°
UTM (NAD83, ZONE 17, FEET):
NORTHING: 14,214,367.596
EASTING: 1,793,629.385
UTM (NAD83, ZONE 17, METERS):
NORTHING: 4,332,547.908
EASTING: 546,699.330

WELL RESTRICTIONS

1. NO OCCUPIED DWELLINGS > 2500 SQ. FT. WITHIN 625 FEET OF CENTER OF PAD.
2. NO AGRICULTURE BUILDINGS > 2500 SQ. FT. WITHIN 625 FEET OF CENTER OF PAD.
3. NO WATER WELLS OR DEVELOPED SPRINGS ARE WITHIN 250 FEET OF PROPOSED WELL.
4. PERENNIAL STREAMS, LAKES, PONDS, OR RESERVOIRS WITHIN 100 FEET OF THE LIMITS OF DISTURBANCE.
5. NO NATURALLY PRODUCING TROUT STREAM WITHIN 300 FEET OF LIMITS OF DISTURBANCE.
6. NO GROUND INTAKE OR PUBLIC WATER SUPPLY WITHIN 1000 FEET OF WELL PAD, LIMITS OF DISTURBANCE, E & S CONTROLS OR PUBLIC WATER SUPPLY.

NOTES ON SURVEY

1. TIES TO WELLS AND CORNERS ARE BASED ON STATE PLANE WV NORTH ZONE NAD '83.
2. WELL LAT./LONG ESTABLISHED BY DIRECT GPS NAD '83.
3. BOUNDARIES SHOWN ARE TAKEN FROM TAX MAPS, DEEDS, AND FIELD SURVEY. THIS DRAWING IS NOT REPRESENTATIVE OF A FULL BOUNDARY SURVEY.
4. SURFACE OWNER INFORMATION TAKEN FROM THE ASSESSOR AND COUNTY CLERK RECORDS OF HARRISON COUNTY IN OCTOBER OF 2021.
5. WELLS SHOWN ARE TAKEN FROM RECORDS OF WVDEP.

I, THE UNDERSIGNED, HEREBY CERTIFY THAT THIS PLAT IS CORRECT TO THE BEST OF MY KNOWLEDGE AND BELIEF AND SHOWS ALL THE INFORMATION REQUIRED BY LAW AND REGULATIONS ISSUED AND PRESCRIBED BY THE DEPARTMENT OF ENVIRONMENTAL PROTECTION.

P.S. 983

Michael R. Hyman



LINE	BEARING	DISTANCE
L1	S 67°04'05" W	399.07'
L2	S 03°22'02" E	692.15'



COMPANY:
Eastern Gas Transmission and Storage, Inc.

(+) DENOTES LOCATION OF WELL ON UNITED STATES TOPOGRAPHIC MAPS
WVDEP
OFFICE OF OIL & GAS
601 57TH STREET
CHARLESTON, WV 25034

MINIMUM DEGREE OF ACCURACY: 1/200
PROVEN SURVEY SOURCE OF GRADE GPS ELEVATION: (NAVD 88, US FT)

OPERATOR'S WELL #: **BW-1554**
API WELL #: **47 033 00172W**
STATE COUNTY PERMIT

WELL TYPE: OIL WASTE DISPOSAL PRODUCTION DEEP GAS LIQUID INJECTION STORAGE SHALLOW

WATERSHED: WEST FORK ELEVATION: 989.5'

DISTRICT: UNION COUNTY: HARRISON QUADRANGLE: WEST MILFORD

SURFACE OWNER: HG ENERGY II APPALACHIA ACREAGE: 229 +/-

OIL & GAS ROYALTY OWNER: JOHN F. CORKREAN AND MARY CORKREAN ACREAGE: 220 +/-

06/02/2023

SURFACE HOLE 9397' LONGITUDE: 39°27'30"

BW-1554

API No: 47-033-00172

4703300172

BW-461

17 s 546699 4332548

BW-1554

Kinchele Creek

Kinchele Rd

35

171

West Fork River

Legend

 17 s 546699 4332548

06/02/2023

100 m

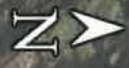

Google Earth

Image © 2023 CNES / Airbus

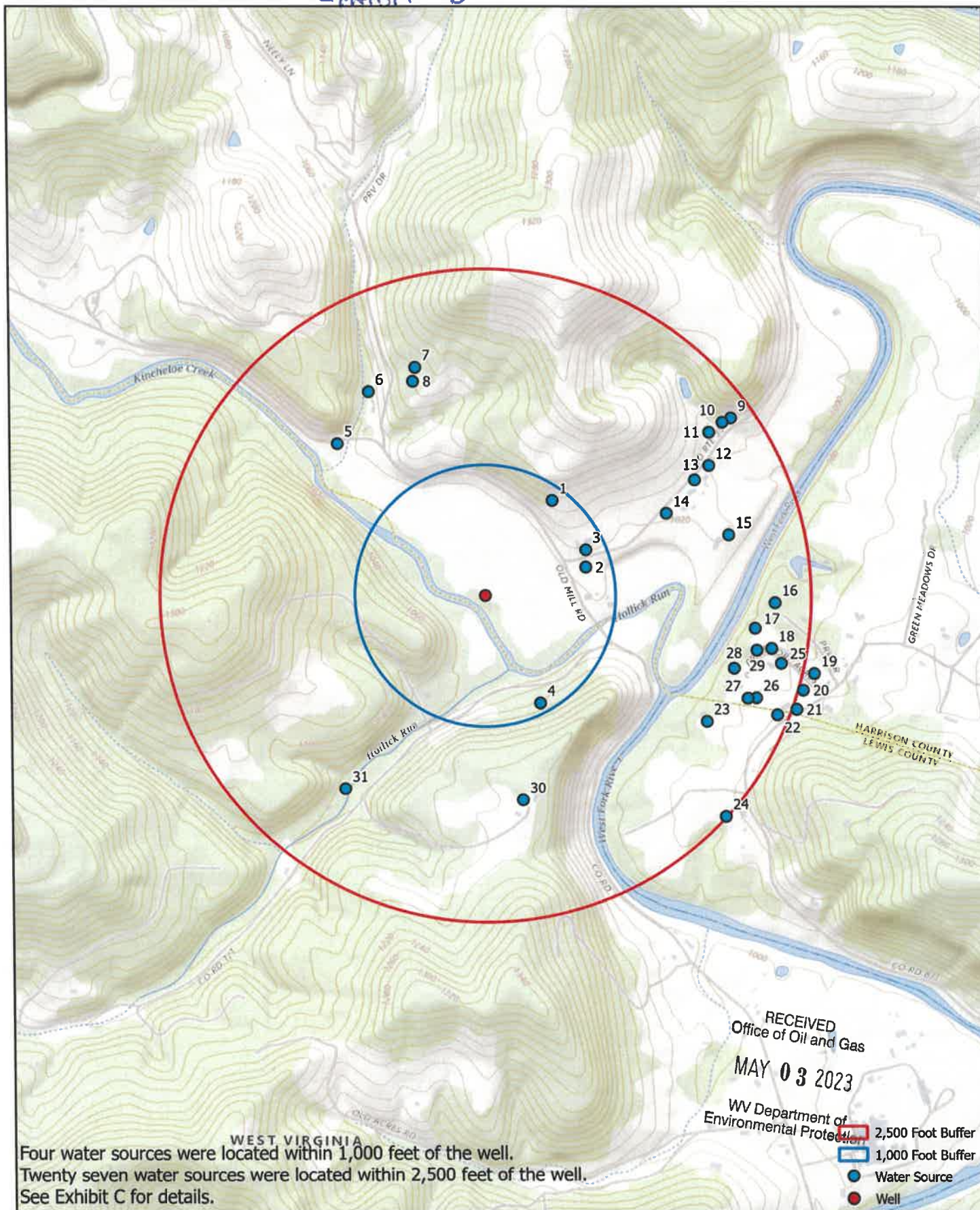

	EXHIBIT B BHE REWORK - WELL 1554 WATER PURVEYOR MAP HARRISON COUNTY, WV		DATE: 4/18/2023 PROJECT #: 3251	DRAWN BY: MVW APPROVED BY: AW	
	1700 ANMOORE ROAD BRIDGEPORT, WV 26330 WWW.ASCENTCONSULTINGENGINEERS.COM				

06/02/2023