

Latitude 39° 20'

Longitude 80° 25'

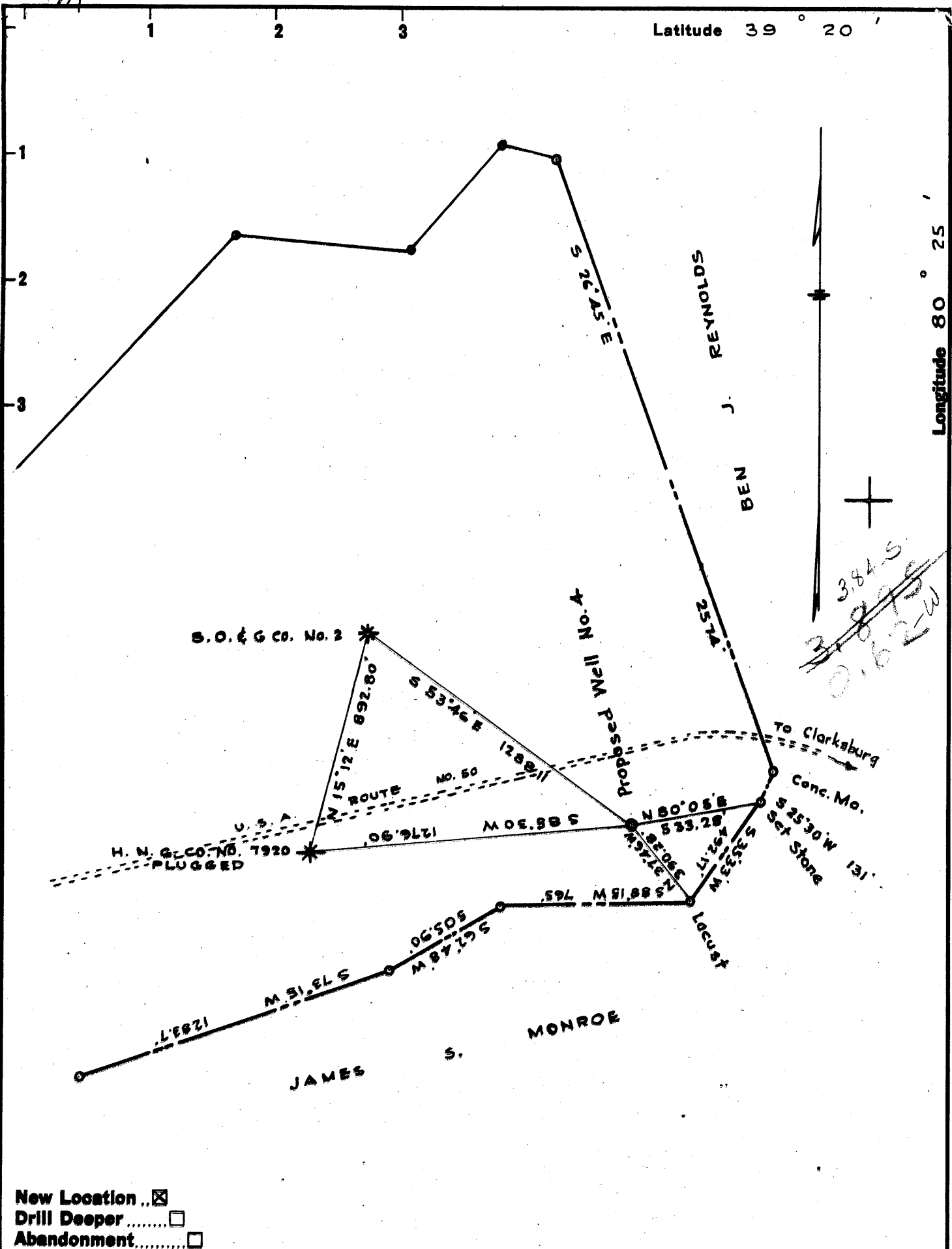

New Location ..
 Drill Deeper
 Abandonment

Company	SWADLEY OIL & GAS CO.	
Address	7, WALDO CIGAR STAND CLARKSBURG, W. Va.	
Farm	HUGH GARRETT	
Tract	Acres 175	Lease No. _____
Well (Farm) No.	4	Serial No. _____
Elevation (Spirit Level)	1270'	
Quadrangle	CLARKSBURG	SW
County	HARRISON	District CLARK
Engineer	W. D. Sigler	
Engineer's Registration No.	631	
File No.	Drawing No. _____	
Date	APRIL 17, 1959 Scale 1" = 500'	

STATE OF WEST VIRGINIA
 DEPARTMENT OF MINES
 OIL AND GAS DIVISION
 CHARLESTON

WELL LOCATION MAP

FILE NO. HAR-210

+ Denotes location of well on United States Topographic Maps, scale 1 to 62,500, latitude and longitude lines being represented by border lines as shown.

- Denotes one inch spaces on border line of original tracing.

Handwritten notes and a checkmark at the bottom right of the page.



STATE OF WEST VIRGINIA
DEPARTMENT OF MINES
OIL AND GAS DIVISION 5

Quadrangle Clarksburg
Permit No. HR 210

WELL RECORD

Oil or Gas Well Gas
(KIND)

Company <u>Woodley Oil & Gas Co</u>	Casing and Tubing	Used in Drilling	Left in Well	Packers
Address <u>High Street, Clarksburg, W. Va.</u>	Size			
Farm <u>High Street, W. Va.</u> Acres <u>1.75</u>	16			Kind of Packer
Location (waters) <u>Clark Dist.</u>	18			
Well No. <u>4</u> Elev <u>1270</u>	10			Size of
District <u>Clark</u> County <u>Harrison</u>	8 1/4	<u>713</u>	<u>None</u>	Depth set
The surface of tract is owned in fee by <u>Hugh Bissett Skipp</u>	6 3/4	<u>1402</u>	<u>1402</u>	
Address <u>Wilkesburg, W. Va.</u>	5 3/16			Perf. top
Mineral rights are owned by <u>Hugh Bissett Skipp</u>	3			Perf. bottom
Address <u>Wilkesburg, W. Va.</u>	2			Perf. top
Drilling commenced <u>Sept 10, 1959</u>	Liners Used	<u>None</u>		Perf. bottom
Drilling completed <u>Dec 1, 1959</u>				
Date Shot <u>None</u> From <u>None</u> To <u>None</u>				
With <u>None</u>				
Open Flow /10ths Water in <u>45</u> Inch				
/10ths Merc. in <u>1</u> Inch				
Volume <u>195,000</u> Cu. Ft.				
Rock Pressure <u>132.5</u> lbs. <u>24</u> hrs.				
Oil <u>None</u> bbls., 1st 24 hrs.				
WELL ACIDIZED <u>None</u>				
WELL FRACTURED <u>None</u>				
CASING CEMENTED <u>None</u> SIZE <u>None</u> No. Ft. <u>None</u> Date <u>None</u>				
COAL WAS ENCOUNTERED AT <u>None</u> FEET <u>None</u> INCHES				
<u>None</u> FEET <u>None</u> INCHES <u>None</u> FEET <u>None</u> INCHES				
<u>None</u> FEET <u>None</u> INCHES <u>None</u> FEET <u>None</u> INCHES				

RESULT AFTER TREATMENT None treatment

ROCK PRESSURE AFTER TREATMENT None

Fresh Water at 980 Feet Salt Water None Feet

Formation	Color	Hard or Soft	Top	Bottom	Oil, Gas or Water	Depth	Remarks
sand	brown	soft	0	65			bottom
slate	"	"	65	90			
Red rock	"	"	90	95			
slate	"	"	95	105			
sand	"	"	105	120			
slate	"	"	120	140			
Red rock	"	"	140	164			
Lime	"	hard	164	195			
R. rock	"	"	195	215			
slate	"	"	215	245			
R. rock	"	"	245	255	water	248	encountered
slate & sand	"	"	255	370			
sand	"	"	370	395			
slate	"	"	395	490			
sand	"	"	490	575			
slate & sand	"	"	575	705			
sand	"	"	705	815			
slate	"	"	815	840			
sand	"	"	840	890			
slate	"	"	890	905			
sand	"	"	905	985			
slate & sand	"	"	985	1225			
Red R-311	"	"	1225	1240			

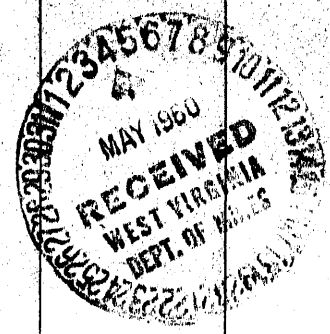

(over)

Formation	Color	Hard or Soft	Top ζ	Bottom	Oil, Gas or Water	Depth Found	Remarks
slate	black	soft	1240	1250			
sand	white	"	1250	1275			
slate	br.	"	1275	1283			
Red R.	"	"	1283	1325			
slate	"	"	1325	1345			
lime	white	"	1345	1360			
slate	br.	med. s.	1360	1385			
Big Lime	"	med. hard	1385	1443	gas	1445-1450	
Big L. sand	"	" soft	1443	1543			
slate & shells	med. br.	med.	1543	1875			
Berea sand	med. br.	"	1875	1892			
slate	dark	"	1892	1935			
50 ft sand	light	hard	1935	1970			
slate	dark	med.	1970	1980			
30 ft sand	light	hard	1980	2007			
slate	dark	med.	2007	2030			
sand	med. dk.	med.	2030	2050			
slate	dark	soft	2050	2073			
Red rock	brn	med.	2073	2090			
Carbonaceous	brn	hard	2090	2120			
red r.	brn	med. h.	2120	2125			
Borden	light	med. h.	2125	2135			
red r.	brn	med.	2135	2140			
slate	dark	soft	2140	2200			
4th sand	light	med. h.	2200	2230			
slate	brn	soft	2230	2356	gas	2335-2340	See shale
5th sand	white	hard	2356	2380	gas	2360-2370	
slate & shells	brn	med. soft	2380	3026			
Speckling	white	hard	3026	3050			
slate & shells	dark	med. h.	3050	3075			

Date Apr 4, 1960
 APPROVED Wadley Oil Co. Owner
 By F. T. Wadley, Secy.
 (Title)