



CIVIL & ENVIRONMENTAL CONSULTANTS, INC.
120 GENESIS BOULEVARD
BRIDGEPORT, WV 26330
304-933-3119

JOHN E. AND
BONNIE J. BURTON
15-310-64

HARRISON RURAL
ELECTRIFICATION
15-310-70

MARY LOU
MIDDAUGH
15-310-88

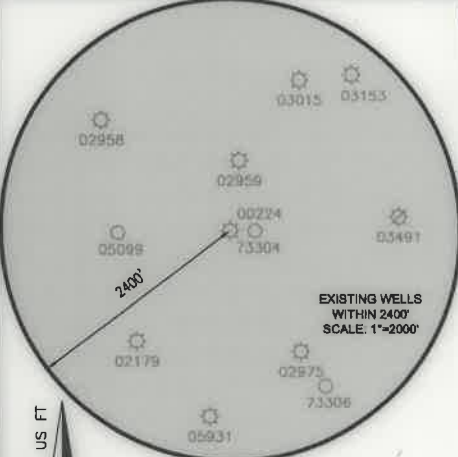

EXISTING WELLS
WITHIN 2400'
SCALE: 1"=2000'

GRID NORTH
UTM, NAD83 DATUM, ZONE 17, US FT

DOUGLAS P. WHYTE
15-330-1

S 36°45'00" W
3075.00'

CAROLYN S. HARRON
15-330-3

JASON T. AND JANICE L.
JOHNSON
15-2423-77

MICHAEL S. AND CHRISTY
D. HORNE
15-2423-67

PAULA A. MCCABE AND
CHRISTOPHER A. SLATON
15-2423-63

MICHAEL A. III AND
CARRIE E. HAZEY
15-2423-82

RODNEY LYNN AND
ALLISON LYNN
ADLINGTON
15-2423-52

THOMAS H. AND
JONALEE A. MICHEL
15-330-24.2

CAROLYN S.
HARRON
15-330-24.1

DAVID A. AND
TAMMERA L. FARIS
15-330-24

CHARLES E. REED TRUST
15-330-25

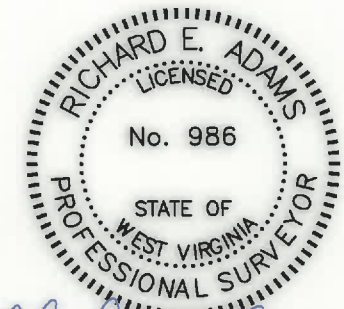

Richard E. Adams
P.S. 986

- NOTES ON SURVEY**
1. SURFACE AND ROYALTY OWNER INFORMATION AND THEIR BOUNDARIES SHOWN HEREON WERE PLOTTED FROM DEEDS AND/OR TAX PARCEL MAPS PROVIDED BY CLIENT AND/OR FIELD LOCATIONS.
 2. THIS PLAT DOES NOT REPRESENT A BOUNDARY SURVEY OF THE PARCELS SHOWN HEREON.
 3. ALL INSETS ARE GRID NORTH UNLESS OTHERWISE DEPICTED.



I, THE UNDERSIGNED, HEREBY CERTIFY THAT THIS PLAT IS CORRECT TO THE BEST OF MY KNOWLEDGE AND BELIEF AND SHOWS ALL THE INFORMATION REQUIRED BY LAW AND REGULATIONS ISSUED AND PRESCRIBED BY THE DEPARTMENT OF ENVIRONMENTAL PROTECTION.

<p>(+) DENOTES LOCATION OF WELL ON UNITED STATES TOPOGRAPHIC MAPS</p> <p>WVDEP OFFICE OF OIL & GAS 601 57TH STREET CHARLESTON, WV 25034</p>	MINIMUM DEGREE OF ACCURACY: 1/2500	OPERATOR'S WELL #: GEORGE T. FARIS 2
	PROVEN SOURCE OF ELEVATION: SURVEY GRADE GPS (NAVD 88, US FT)	API WELL #: 47 033 00224P STATE COUNTY PERMIT
WELL TYPE: OIL <input type="checkbox"/> WASTE DISPOSAL <input type="checkbox"/> PRODUCTION <input checked="" type="checkbox"/> DEEP <input type="checkbox"/> GAS <input checked="" type="checkbox"/> LIQUID INJECTION <input type="checkbox"/> STORAGE <input type="checkbox"/> SHALLOW <input checked="" type="checkbox"/>	WATERSHED: SIMPSON CREEK	ELEVATION: 1033.43
DISTRICT: SIMPSON DISTRICT COUNTY: HARRISON	SURFACE OWNER: CAROLYN S. HARRON	QUADRANGLE: ROSEMONT
OIL & GAS ROYALTY OWNER: GEORGE T. FARIS V	ACREAGE: 342.57±	ACREAGE: 343.57±
DRILL <input type="checkbox"/> DRILL DEEPER <input type="checkbox"/> REDRILL <input type="checkbox"/> FRACTURE OR STIMULATE <input type="checkbox"/> PLUG OFF OLD FORMATION <input type="checkbox"/> PERFORATE NEW FORMATION <input type="checkbox"/>	CONVERT <input type="checkbox"/> PLUG & ABANDON <input checked="" type="checkbox"/> CLEAN OUT & REPLUG <input type="checkbox"/> OTHER CHANGE <input type="checkbox"/> (SPECIFY)	ESTIMATED DEPTH: 2520
TARGET FORMATION: FIFTH	WELL OPERATOR: UNKNOWN-DEP PAID PLUGGING CONTRACT WVDEP	DESIGNATED AGENT: H. JASON HARMON
ADDRESS: 601 57TH STREET, SE	CITY: CHARLESTON STATE: WV ZIP CODE: 25304	ADDRESS: 601 57TH STREET, SE
CITY: CHARLESTON STATE: WV ZIP CODE: 25304	CITY: CHARLESTON STATE: WV ZIP CODE: 25304	DATE: 04-05-2023
LEGEND: EXISTING / PRODUCING WELLHEAD LEASE BOUNDARY	REVISIONS:	DRAWN BY: K.E.S. SCALE: 1" = 500' DRAWING NO: 324-513 WELL LOCATION PLAT

Longitude: 80°12'30" SURFACE HOLE 7444'

ACCESS TO THE WELL SITE WILL BE GAINED USING AN EXISTING ACCESS ROAD OFF OF GREEN VALLEY ROAD. 638 FEET OF EXISTING ACCESS ROAD TO BE CONSTRUCTED AND MAINTAINED AS NEEDED FOR PLUGGING OPERATIONS. DRAINAGE TO BE MAINTAINED. WELL SITE TO BE RECLAIMED AFTER WELL WORK. TOPSOIL IF ANY TO BE STOCKPILED FOR USE IN RECLAMATION.

ORAL FISHING CLUB
15-2314-55

JOHN E. AND BONNIE
J. BURTON
15-310-64

HARRISON RURAL
ELECTRIFICATION
15-310-70



NOTE:
INSTALL CULVERTS AS SHOWN OR AS CONDITIONS REQUIRE.

SEDIMENT BASINS (TRAPS) AND APPROPRIATE EROSION CONTROL BARRIERS ARE TO BE CONSTRUCTED AT ALL CULVERTS AND CROSS DRAINS AS REQUIRED IN THE WV DEP OFFICE OF OIL AND GAS EROSION AND SEDIMENT CONTROL BEST MANAGEMENT PRACTICE MANUAL AS REVISED 8/29/2016. ENTRANCES UPON COUNTY/STATE ROADS SHALL BE MAINTAINED IN ACCORDANCE WITH WV D.O.T. REGULATIONS, HOWEVER, SEPARATE PERMITS MAY BE REQUIRED BY THE WV D.O.T..

ALL ROADS SHOWN HEREON SHALL BE MAINTAINED IN ACCORDANCE WITH WV DEP OFFICE OF OIL AND GAS EROSION AND SEDIMENT CONTROL BEST MANAGEMENT PRACTICE MANUAL AS REVISED 8/29/2016. ENTRANCES UPON COUNTY/STATE ROADS SHALL BE MAINTAINED IN ACCORDANCE WITH WV D.O.T. REGULATIONS, HOWEVER, SEPARATE PERMITS MAY BE REQUIRED BY THE WV D.O.T..

CAROLYN S. HARRON
15-330-3

MARY LOU MIDDAGH
15-310-88

45' @ -5% -10%
175' SPACING
PROPOSED
ACCESS

58' @ -5%
300' SPACING
PROPOSED
ACCESS

515' @ -5%
300' SPACING
PROPOSED
ACCESS

20' @ 0-5%
300' SPACING
PROPOSED
ACCESS

GAS WELL
00224

50'x100'
PAD

KEDS LLC & C E
COMPTON TRUST ET
AL
15-330-7.1

RECEIVED
Office of Oil and Gas

APR 19 2023

ROAD	SLOPE	CROSS DRAINS
1	0 TO 5%	AS NEEDED
2	-5 TO -10%	AS NEEDED
3	0 TO -5%	AS NEEDED
4	0 TO 5%	AS NEEDED

638 FEET OF EXISTING ACCESS ROAD

NOT TO SCALE

05/26/2023

LEGEND:

- EXISTING / PRODUCING WELLHEAD
- EXISTING POWER POLE
- DIVERSION DITCH
- TREE

- SILT FENCE
- OVERHEAD ELECTRIC
- PARCEL LINE
- TREE LINE
- ACCESS
- DITCH LINE

NOTES

- 1. NO PIT WILL BE CONSTRUCTED. TANKS WILL BE USED FOR FLUIDS.

WELL OPERATOR: UNKNOWN-DEP PAID PLUGGING CONTRACT WVDEP	WELL (FARM) NAME: GEORGE T. FARIS	WELL # 2
ADDRESS: 601 57TH STREET, SE CHARLESTON, WV 25304	COUNTY - CODE MARION - 033	DISTRICT; SIMPSON DISTRICT
SURFACE OWNER: CAROLYN S. HARRON	USGS 7 1/2 QUADRANGLE MAP NAME ROSEMONT, WV	



CIVIL & ENVIRONMENTAL CONSULTANTS, INC.
 120 GENESIS BOULEVARD
 BRIDGEPORT, WV 26330
 304-933-3119

GRID NORTH
 UTM, NAD83 DATUM, ZONE 17, US FT

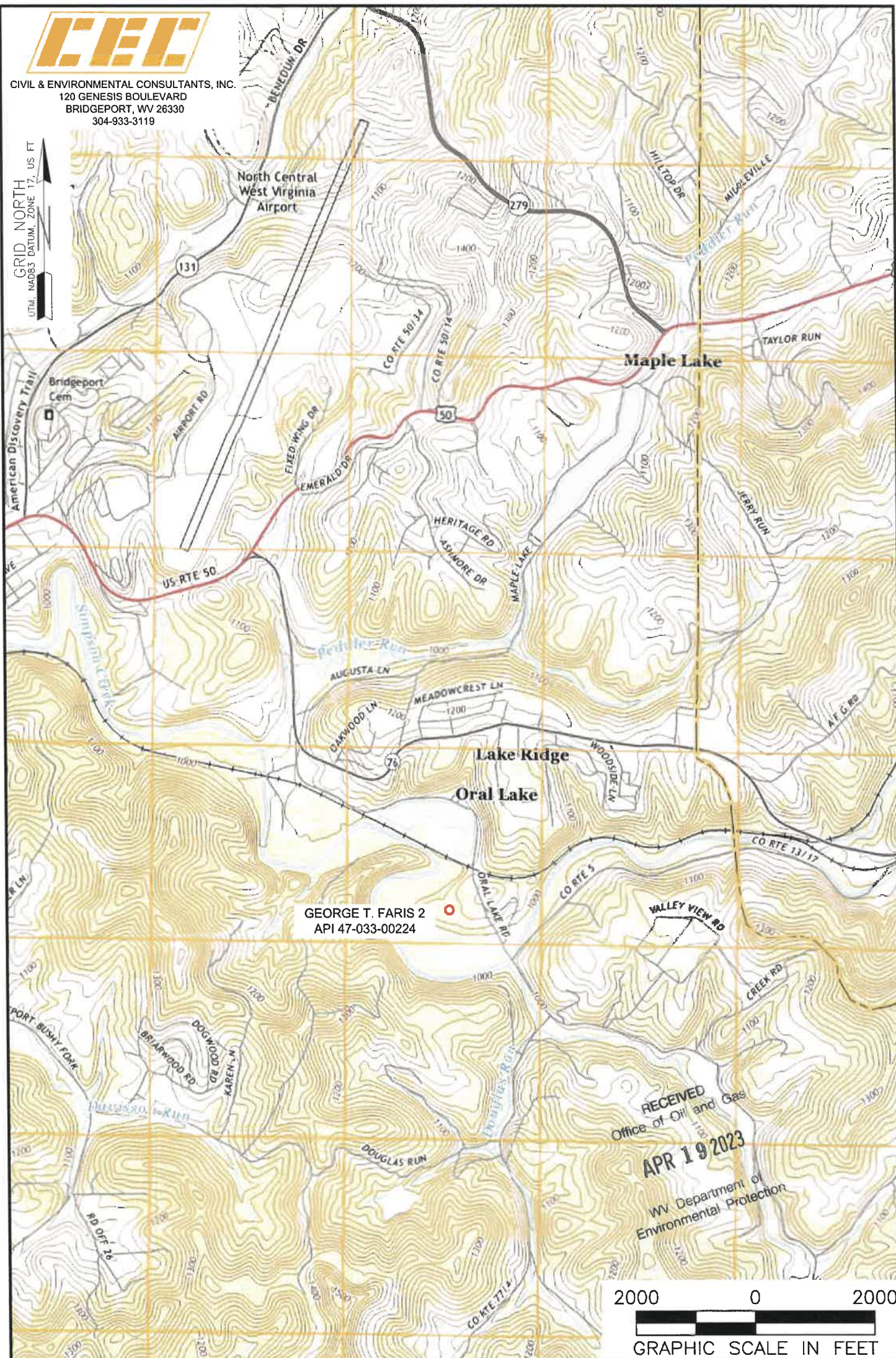

GEORGE T. FARIS 2
 API 47-033-00224

RECEIVED
 Office of Oil and Gas
 APR 19 2023
 WV Department of
 Environmental Protection

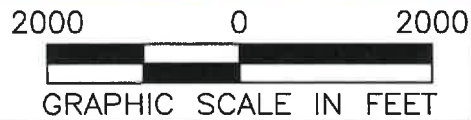

NOTES ON SURVEY

1. SURFACE AND ROYALTY OWNER INFORMATION AND THEIR BOUNDARIES SHOWN HEREON WERE PLOTTED FROM DEEDS AND/OR TAX PARCEL MAPS PROVIDED BY CLIENT AND/OR FIELD LOCATIONS.
2. THIS PLAT DOES NOT REPRESENT A BOUNDARY SURVEY OF THE PARCELS SHOWN HEREON.
4. ALL INSETS ARE GRID NORTH UNLESS OTHERWISE DEPICTED.

05/26/2023
 LEGEND:
 EXISTING SURFACE HOLE

--- ACCESS ROAD

WELL OPERATOR: UNKNOWN-DEP PAID PLUGGING CONTRACT WYDEP	WELL (FARM) NAME: GEORGE T. FARIS	WELL # 2
ADDRESS: 601 57TH STREET, SE, CHARLESTON, WV 25304	COUNTY - CODE MARION - 033	DISTRICT; SIMPSON DISTRICT
SURFACE OWNER: CAROLYN S. HARRON 342.57 ACRES±	USGS 7 1/2 QUADRANGLE MAP NAME ROSEMONT, WV	