

3300365P

WW-7  
5-02



West Virginia Department of Environmental Protection  
Office of Oil and Gas  
WELL LOCATION FORM: GPS

API: 47-033-00365 WELL NO.: 10629  
FARM NAME: D. R. BOGCESS  
RESPONSIBLE PARTY NAME: CNX GAS COMPANY LLC  
COUNTY: HARRISON DISTRICT: EAGLE  
QUADRANGLE: WALLACE  
SURFACE OWNER: MATTHEW J. COLEMAN  
ROYALTY OWNER: LOUISE DEFRANCIS  
UTM GPS NORTHING: 4,364,596.89 METERS  
UTM GPS EASTING: 549,554.43 METERS GPS ELEVATION: 355.28 METERS

The Responsible Party named above has chosen to submit GPS coordinates in lieu of preparing a new well location plat for a plugging permit on the above well. The Office of Oil and Gas will not accept GPS coordinates that do not meet the following requirements:

- 1. Datum: NAD 1983, Zone: 17 Coordinate Units: meters Altitude: Height above mean sea level (MSL) - meters
- 2. Accuracy to Datum - 3.05 meters
- 3. Data Collection Method: Survey Grade GPS  : Post Processed Differential  Real-Time Differential   
Mapping Grade GPS  : Post Processed Differential  Real-Time Differential

I the undersigned hereby state this data is correct to the best of my knowledge and belief and shows all the information required by law and the regulation issued and prescribed by the Office of Oil and Gas.

Signature   
Stephen D. Losh, PS #674

Title WV Professional Surveyor #674

Date 11/18/14

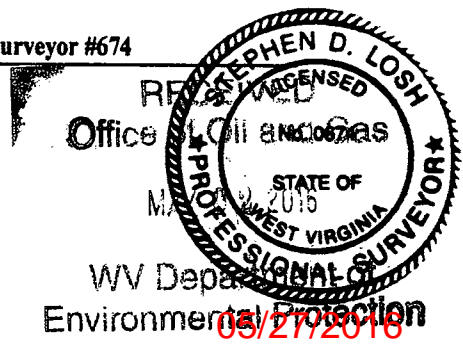

CNX USE: NAD 27 WV NORTH SPC: 10629 = 339,849.47' 1,738,881.80' ELEV. = 1165.61'

WV Department of Environmental Protection  
03/27/2016

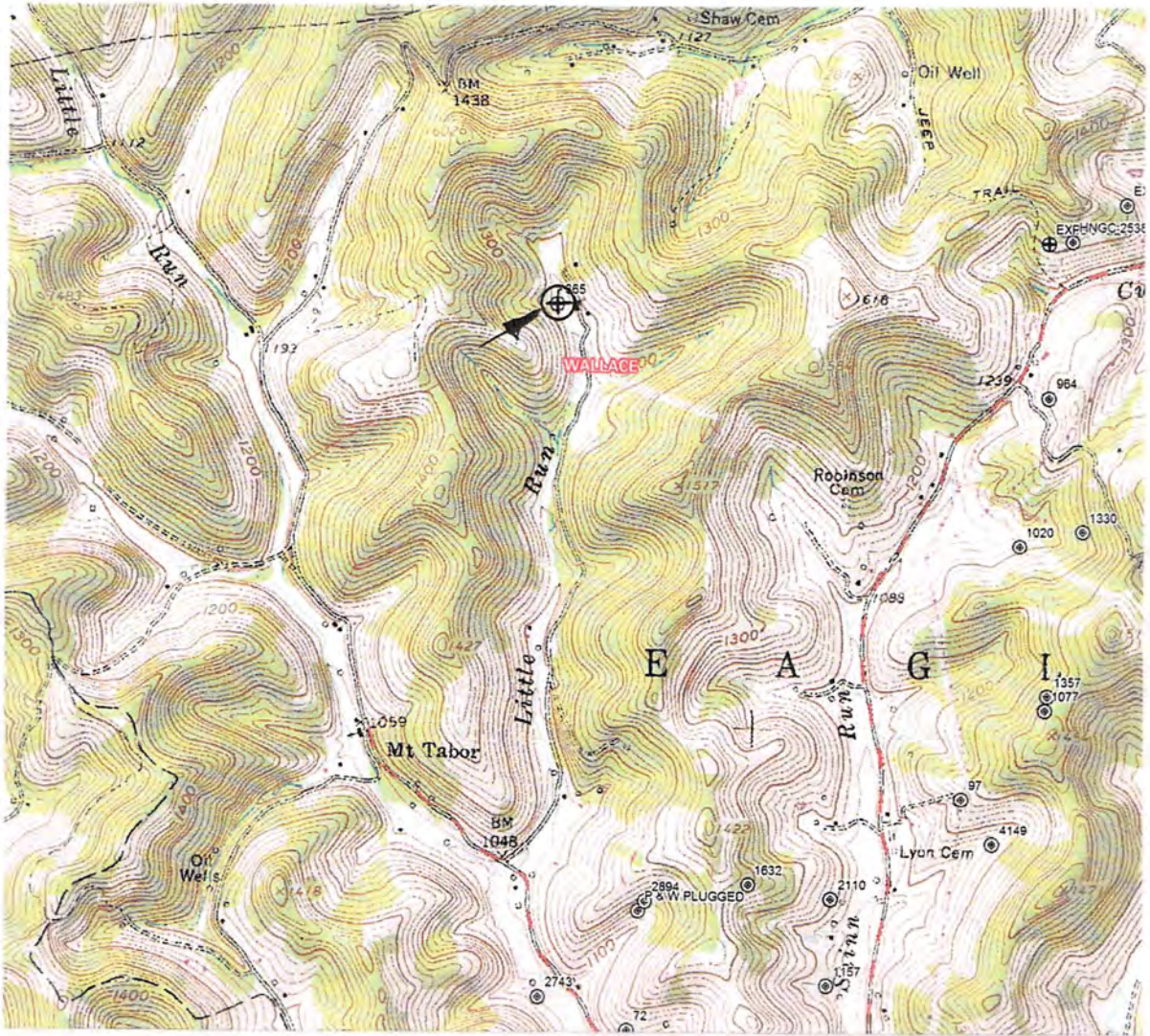

SDW  
4/11/16

DRAWINGS TO ACCOMPANY FORM WW-9

CNX GAS COMPANY LLC

P. O. BOX 1248

JANE LEW, WV 26378

WATERSHED: LITTLE RUN

DISTRICT: EAGLE COUNTY: HARRISON

QUADRANGLE: WALLACE WELL NO.: 10629

DATE: 11/18/14 PAGE      of     

LAND SURVEYING SERVICES  
21 CEDAR LANE  
BRIDGEPORT, WV 26330  
PHONE: 304-842-2018 OR 5762