

7 1/2'

NORTH

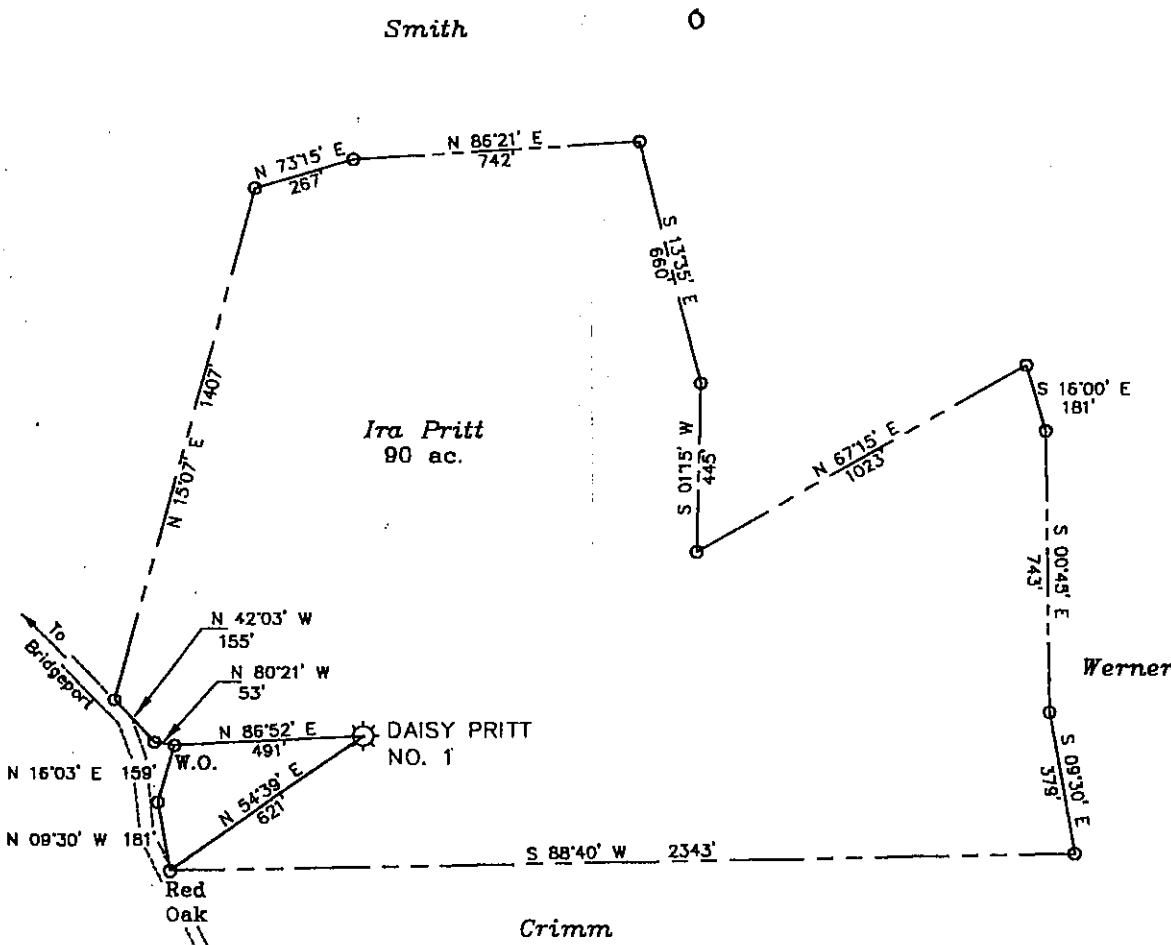

(+) DENOTES LOCATION OF WELL ON UNITED STATES TOPOGRAPHIC MAPS

FILE NO. _____
 DRAWING NO. 1
 SCALE 1" = 500'
 MINIMUM DEGREE OF ACCURACY 1 in 200
 PROVEN SOURCE OF ELEVATION Stella Crim No. 1
Elev. = 1157'

I THE UNDERSIGNED, HEREBY CERTIFY THAT THIS PLAT IS CORRECT TO THE BEST OF MY KNOWLEDGE AND BELIEF AND SHOWS ALL THE INFORMATION REQUIRED BY LAW AND THE REGULATIONS ISSUED AND PRESCRIBED BY THE DEPARTMENT OF ENERGY.
 (SIGNED) [Signature]
 R.P.E. _____ L.L.S. 791

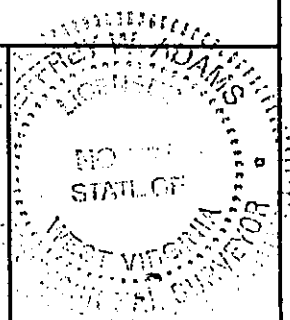

STATE OF WEST VIRGINIA
 Division of Environmental Protection
 OFFICE OF OIL AND GAS

DATE May 20, 2002
 OPERATOR'S WELL NO. Daisy Pritt No. 1
 API WELL NO. _____

WELL TYPE: OIL _____ GAS X LIQUID INJECTION _____ WASTE DISPOSAL _____
 (IF "GAS") PRODUCTION _____ STORAGE _____ DEEP _____ SHALLOW X
 LOCATION: ELEVATION 1097' WATER SHED Brushy Fork
 DISTRICT Simpson COUNTY Harrison
 QUADRANGLE Brownston

SURFACE OWNER Ira Pritt ACREAGE 90 ac.
 OIL & GAS ROYALTY OWNER Daisy Pritt Heirs LEASE ACREAGE 90 ac.
 LEASE NO. 392

PROPOSED WORK: DRILL _____ CONVERT _____ DRILL DEEPER _____ REDRILL _____ FRACTURE OR STIMULATE _____ PLUG OFF OLD FORMATION _____ PERFORATE NEW FORMATION _____ OTHER PHYSICAL CHANGE IN WELL (SPECIFY) _____

PLUG AND ABANDON X CLEAN OUT AND REPLUG _____
 TARGET FORMATION Fifth and Big Injun ESTIMATED DEPTH 2450'
 WELL OPERATOR Petroleum Development Corp. DESIGNATED AGENT Alan Smith
 ADDRESS P.O. Box 26, Bridgeport, WV 26330 ADDRESS P.O. Box 26, Bridgeport, WV 26330

COUNTY NAME

HAR

PERMIT

0500 P

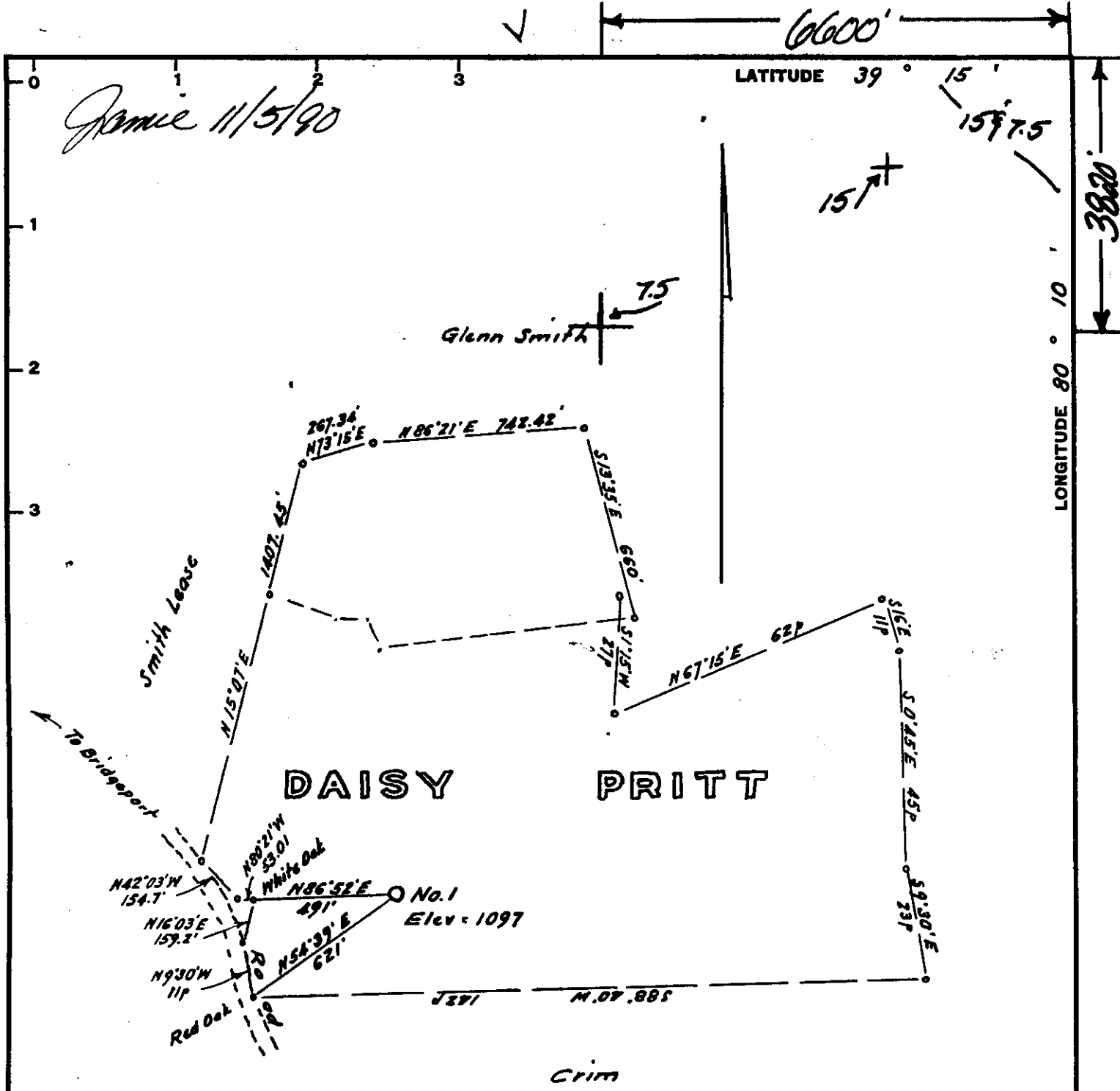

Minimum Error of Closure 1 in 200'

Source of Elevation Elevation Stella Crim No. 1 = 1157'

I, the undersigned, hereby certify that this map is correct to the best of my knowledge and belief and shows all the information required by paragraph 6 of the rules and regulations of the oil and gas section of the mining laws of West Virginia.

Fracture.....

New Location.....

Drill Deeper.....

Abandonment..... - 11/9/90

Map No.

Signed: [Signature]

Squares: N S E W

Company Petroleum Dev. Corp.

Address P.O. Box 26, 103 E. Main St., Bridgeport, WV 26330

Farm Daisy Pritt

Tract _____ Acres 90 Lease No. _____

Well (Farm) No. One Serial No. _____

Elevation (Spirit Level) 1097'

Quadrangle Philippi 15 / Brown

County Harrison District Simpson

Engineer [Signature]

Engineer's Registration No. 1227

File No. _____ Drawing No. _____

Date Nov. 3, 1968 Scale 1" = 300' = 495'

STATE OF WEST VIRGINIA
DEPARTMENT OF MINES
OIL AND GAS DIVISION
CHARLESTON

WELL LOCATION MAP

API Well No. 47-033-0500P

Cancelled

+ Denotes location of well on United States Topographic Maps, scale 1 to 62,500, latitude and longitude lines being represented by border lines as shown.

- Denotes one inch spaces on border line of original tracing.

HARR 0500-P

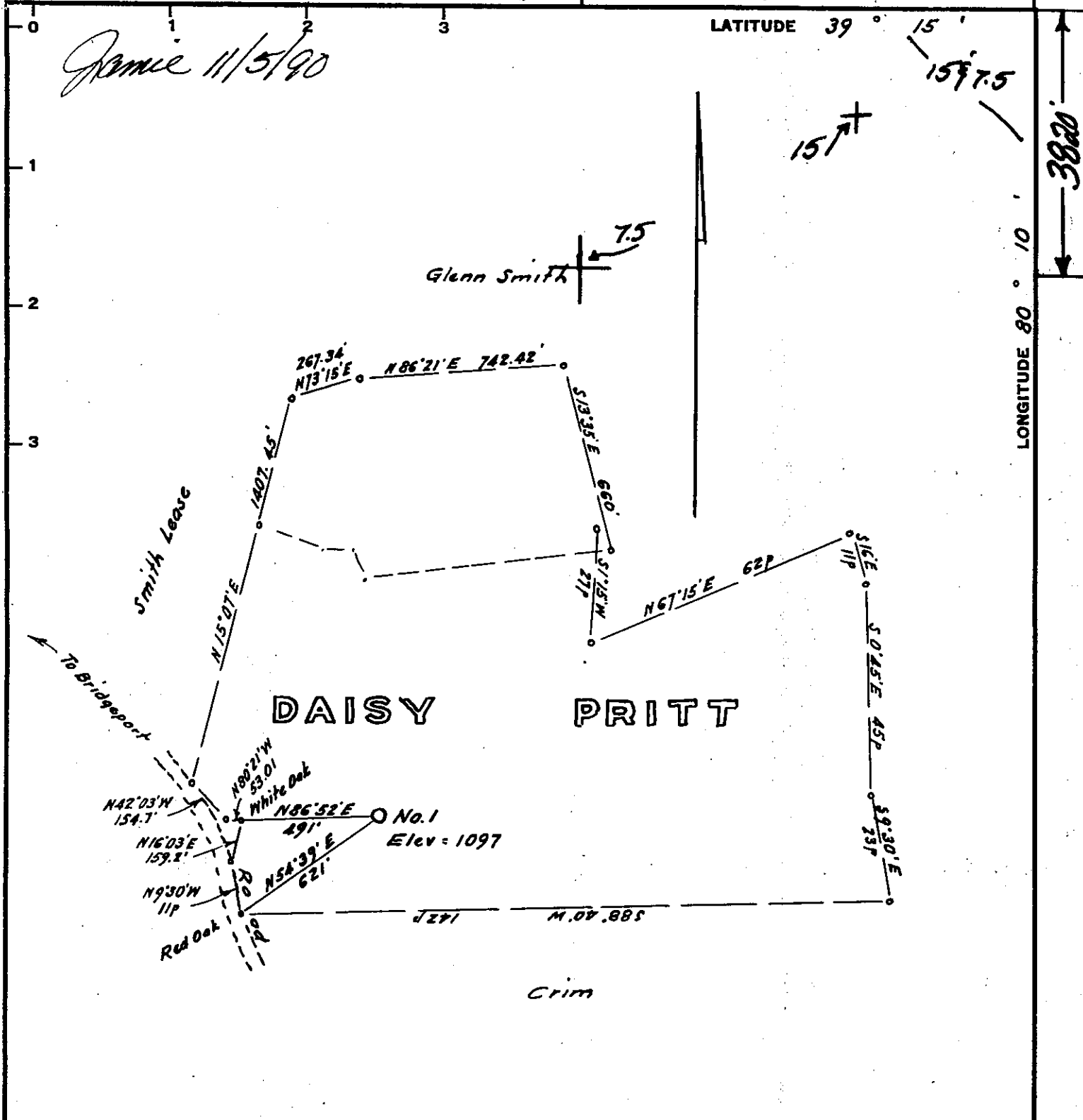

Minimum Error of Closure 1 in 200'
 Source of Elevation Elevation Stella Crim No. 1 = 1157'

- Fracture.....
- New Location.....
- Drill Deeper.....
- Abandonment..... - 11/9/90

I, the undersigned, hereby certify that this map is correct to the best of my knowledge and belief and shows all the information required by paragraph 6 of the rules and regulations of the oil and gas section of the mining laws of West Virginia.

Signed: [Signature]
 Squares: N S E W

Company Petroleum Dev. Corp.
 Address Box 26, 103 E. Main St. Bridgeport, WV 26330
 Farm Daisy Pritt
 Tract _____ Acres 90 Lease No. _____
 Well (Farm) No. One Serial No. _____
 Elevation (Spirit Level) 1097'
 Quadrangle Philippi 15 / Brawton
 County Harrison District Simpson
 Engineer [Signature]
 Engineer's Registration No. 1227
 File No. _____ Drawing No. _____
 Date Nov. 3, 1968 Scale 1" = 300' = 495'

STATE OF WEST VIRGINIA
 DEPARTMENT OF MINES
 OIL AND GAS DIVISION
 CHARLESTON

WELL LOCATION MAP
APT Well No. 47-033-0500P

+ Denotes location of well on United States Topographic Maps, scale 1 to 62,500, latitude and longitude lines being represented by border lines as shown.
 - Denotes one inch spaces on border line of original tracing.

NOV 12 1990

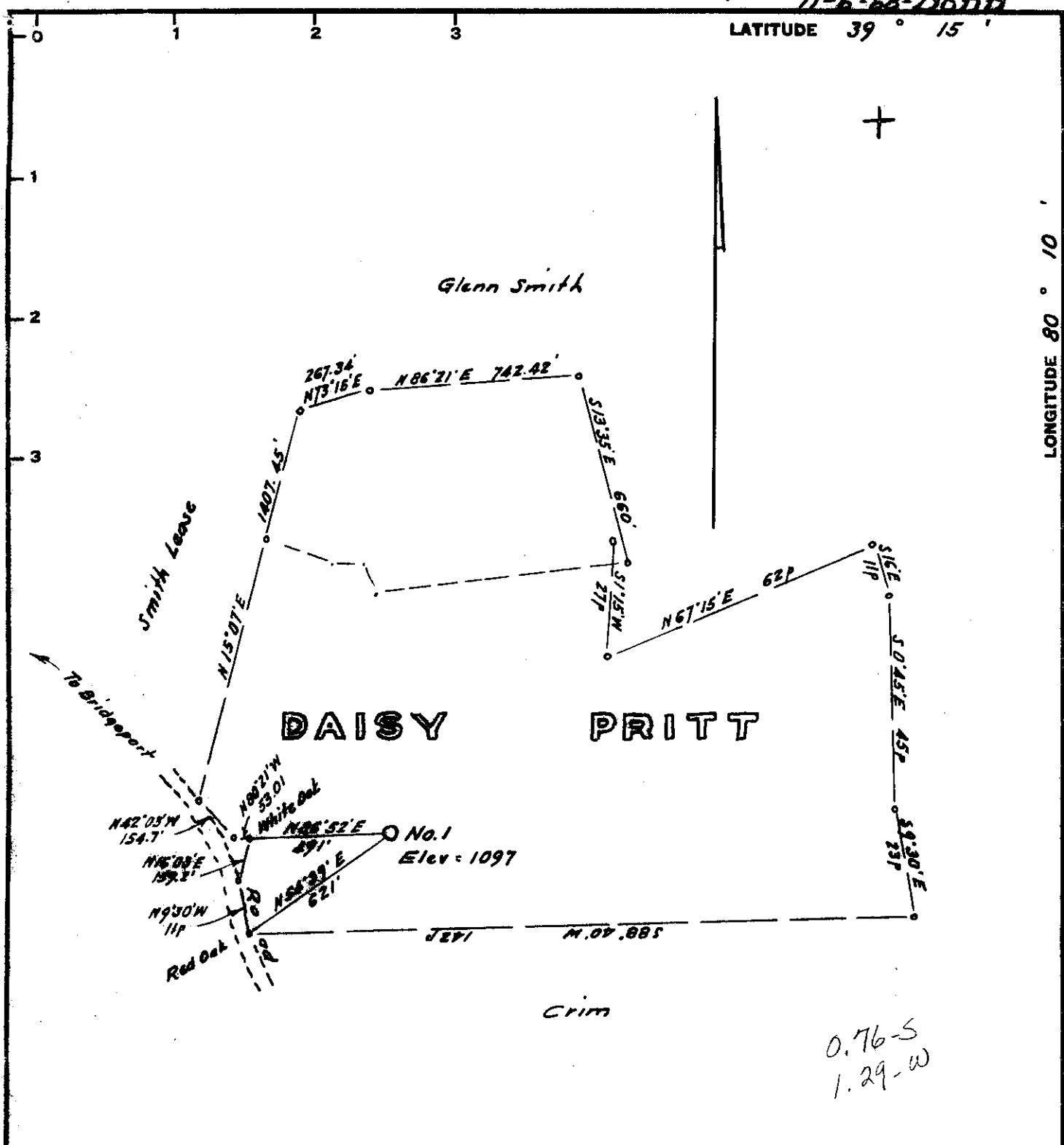

Minimum Error of Closure 1 in 200'
 Source of Elevation Elevation Stella Crim No. 1 = 1157'

I, the undersigned, hereby certify that this map is correct to the best of my knowledge and belief and shows all the information required by paragraph 6 of the rules and regulations of the oil and gas section of the mining laws of West Virginia.

- Fracture.....
- New Location.....
- Drift Deeper.....
- Abandonment.....

Signed: [Signature]
 Squares: N S E W

Company Delta Producing Corp.
 Address 404 Tarrant Woods Dr. Tarrant, Cal.
 Farm Daisy Pritt
 Tract Acres 92 Lease No. _____
 Well (Farm) No. One Serial No. _____
 Elevation (Spirit Level) 1097
 Quadrangle Phillipi N1W
 County Barren District Sumner
 Engineer [Signature]
 Engineer's Registration No. 1227
 File No. _____ Drawing No. _____
 Date Nov 7 1968 Scale 1" = 800' ± 195'

STATE OF WEST VIRGINIA
 DEPARTMENT OF MINES
 OIL AND GAS DIVISION
 CHARLESTON

WELL LOCATION MAP

FILE NO. HAR - 500

+ Denotes location of well on United States Topographic Maps, scale 1 to 62,500, latitude and longitude lines being represented by border lines as shown.

- Denotes one inch spaces on border line of original tracing.



STATE OF WEST VIRGINIA
DEPARTMENT OF MINES
OIL AND GAS DIVISION

Rotary
Spudder
Cable Tools
Storage

WELL RECORD

Oil or Gas Well Gas (IND)

Quadrangle
Permit No. Harr-500

Company DELTA PRODUCING CORP.
Address 185 Washington Ave., Clarksburg
Farm Daisy Pritt Acres 90
Location (waters) Brushy Fork
Well No. One Elev. 1097
District Simpson County Harrison
The surface of tract is owned in fee by Daisy Pritt
Address Bridgeport, W.Va.
Mineral rights are owned by Same
Address
Drilling commenced 11-12-68
Drilling completed 11-23-68
Date Shot From To
With
Open Flow /10ths Water in Inch
/10ths Merc. in Inch
Volume Cu. Ft.
Rock Pressure lbs. hrs.
bbbls., 1st 24 hrs.
WELL ACIDIZED (DETAILS)
WELL FRACTURED (DETAILS) 12-16-68 Fifth Sand-2136 Brls. Salt Water. 60,000 #s Sand
Big Injun- 1470 Brls. Water- 40,000 # Sand
RESULT AFTER TREATMENT (Initial open Flow or bbls.) 1,500,000 MCF 1,500 MCF
ROCK PRESSURE AFTER TREATMENT HOURS
Fresh Water 155' Feet Salt Water Feet
Producing Sand Big Injun & Fifth Sand Depth 2369

Casing and Tubing	Used in Drilling	Left in Well	Packers
Size			Kind of Packer
16			
13	20'	20'	Size of
10	726'	726'	Depth set
8 1/4			
6 3/4	2420'	2420'	Perf. top <u>2293</u>
5 3/16			Perf. bottom <u>2328-10'</u>
4 1/2			Perf. top <u>1407</u>
3			Perf. bottom <u>1437-EH</u>
2			
Liners Used			

Attach copy of cementing record.
CASING CEMENTED yes SIZE 4 1/2 No. Ft. 2420' Date
Amount of cement used (bags) 220
Name of Service Co. Dowell 11-21-68
COAL WAS ENCOUNTERED AT FEET INCHES
FEET INCHES FEET INCHES
FEET INCHES FEET INCHES

Formation	Color	Hard or Soft	Top	Bottom	Oil, Gas or Water	Depth	Remarks
Shale & Sand			0	1260			
Little Lime			1260	1276			
Shale			1276	1300			
Big Lime			1300	1382			
Big Injun Sand			1382	1470	Show on Gas		
Shale			1470	1765			
Sand			1765	1788			
Shale			1788	1800			
Sand			1800	1824			
Shale			1824	1850			
Sand			1850	1870			
Shale (Sandy)			1870	2042			
Sand			2042	2058			
Shale			2058	2102			
Sand			2102	2120			
Shale			2120	2170			
Sand (Shaley)			2170	2195			
Shale			2195	2220			
Sand (Fourth)			2220	2240			
Shale			2240	2290			
Sand (Fifth)			2290	2338	Show On Gas		
Shale			2338	2450			
				2450 TD			

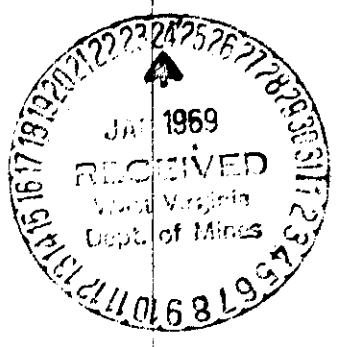

Rev (5-01)
WR-38
DATE:

API # 47-033-00500

STATE OF WEST VIRGINIA
DEPARTMENT OF ENVIRONMENTAL PROTECTION
OFFICE OF OIL AND GAS

AFFIDAVIT OF PLUGGING AND FILLING WELL

AFFIDAVIT SHOULD BE IN TRIPLICATE, one copy mailed to the Department, one copy to be retained by the Well Operator and the third copy (and extra copies if required) should be mailed to each coal operator at their respective addresses.

Farm name: Daisy Pritt Heirs

Operator Well No: Daisy Pritt #1

LOCATION: Elevation: 1097'
District: Simpson County: Harrison
Latitude: 1950' Feet South of 39 Deg. 15 Min. 00 N Sec.
Longitude: 6800' Feet West of 80 Deg. 10 Min. 00 W Sec.

Quadrangle: Brownton

Well Type: OIL _____ GAS X

Company: Petroleum Development Corporation
103 East Main Street P.O. Box 26
Bridgeport, WV 26330

Coal Operator
or Owner

Anker Energy Corporation
2708 Cranberry Square

Coal Operator
or Owner

Morgantown, WV 26508-9286

Agent: Alan Smith

Permit Issued Date: May 29, 2002

AFFIDAVIT

STATE OF WEST VIRGINIA §
COUNTY OF Harrison § ss:

J.R. Rohrbaugh and Alan Smith being first duly sworn according to law depose and say that they are experienced in the work of plugging and filling oil and gas wells and were employed by the above named well operator, and participated in the work of plugging and filling the above well, and Tim Bennett Oil and Gas Inspector representing the Secretary, say that said work was commenced on the 4th day of June, 2002, and that the well was plugged and filled in the following manner:

TYPE	FROM	TO	PIPE REMOVED	LEFT
6% Gel	(TD) 2444'	2330'		
Class A cement	2330'	2200'		
6% Gel	2200'	1450'		
Class A cement	1450'	1300'	947' of 4.5" casing	1383' of 4.5" casing
6% Gel	1300'	947'		
Class A cement	947'	450'		726' of 8 5/8" casing
6% Gel	450'	100'		
Class A cement	100'	surface		20' of 13" casing

Description of monument: 8 5/8" x 30" casing with 2" vent. API# welded on side. and that the work of plugging and filling said well was completed on the 6th day of June, 2002.

And further deponents saith not.

Alan Smith & J.R. Rohrbaugh

Sworn and subscribe before me this 13th day of August, 2003

My commission expires: July 7, 2013

Gary W. Fridley
Notary Public

Oil and Gas Inspector: Sam Bennett 10-03-03

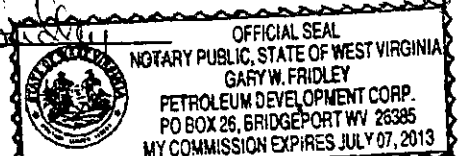

HAR 0500

10/7/03