

NORTH

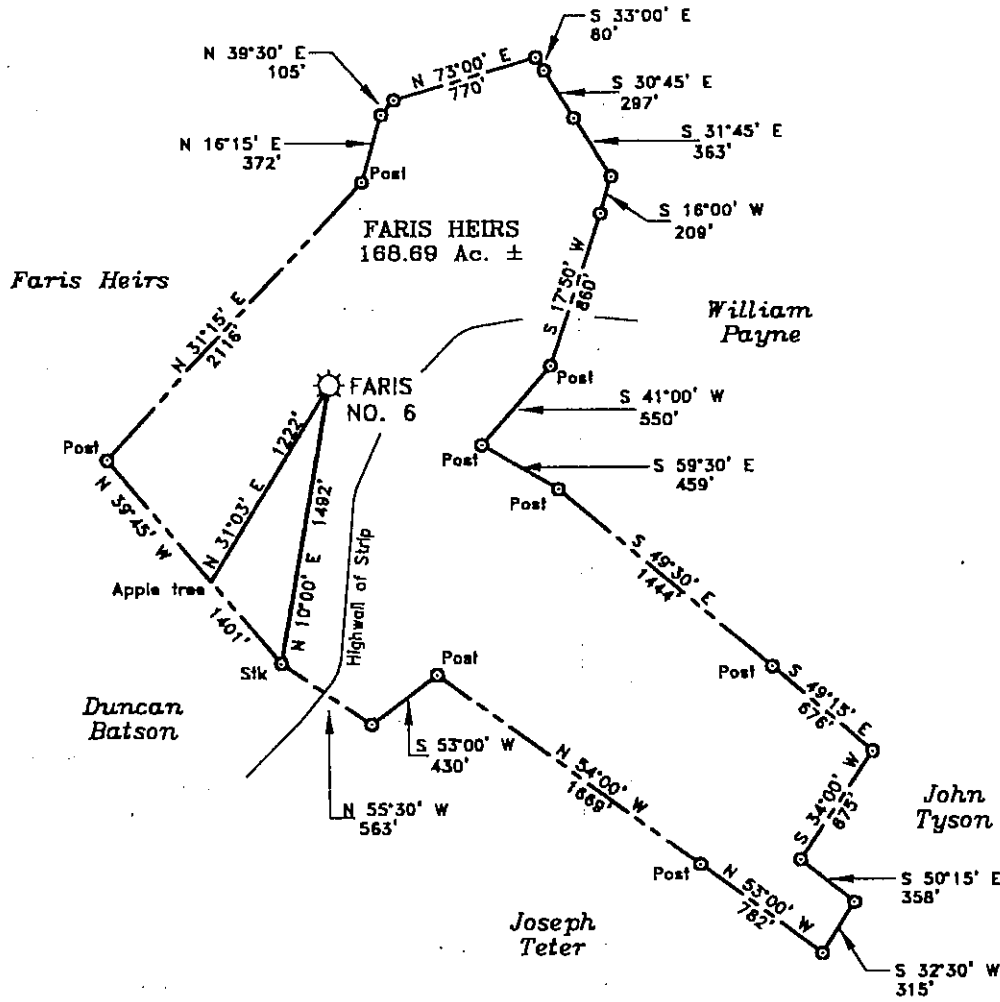

(+) DENOTES LOCATION OF WELL ON UNITED STATES TOPOGRAPHIC MAPS

FILE NO. _____
 DRAWING NO. 1
 SCALE 1" = 1,000'
 MINIMUM DEGREE OF ACCURACY 1 in 200
 PROVEN SOURCE OF ELEVATION Duncan Batson
 Well #1 Elev. = 1116'

I THE UNDERSIGNED, HEREBY CERTIFY THAT THIS PLAT IS CORRECT TO THE BEST OF MY KNOWLEDGE AND BELIEF AND SHOWS ALL THE INFORMATION REQUIRED BY LAW AND THE REGULATIONS ISSUED AND PRESCRIBED BY THE DEPARTMENT OF ENERGY.

(SIGNED) Jeffrey W. Adams
 R.P.E. _____ L.L.S. 791

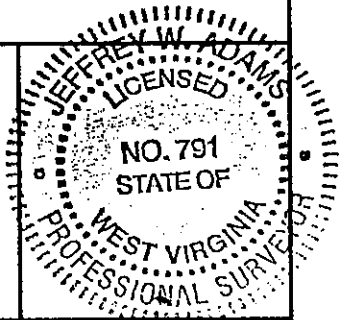

STATE OF WEST VIRGINIA
 Division of Environmental Protection
 OFFICE OF OIL AND GAS

DATE May 28 2002
 OPERATOR'S WELL NO. Faris No. 6 ✓
 API WELL NO. _____

WELL TYPE: OIL ___ GAS X LIQUID INJECTION ___ WASTE DISPOSAL ___
 (IF "GAS") PRODUCTION X STORAGE ___ DEEP ___ SHALLOW X
 STATE COUNTY PERMIT 47 033 00516 P

LOCATION: ELEVATION 1344' WATER SHED Davison Run
 DISTRICT Simpson COUNTY Harrison
 QUADRANGLE Brownston

SURFACE OWNER James A. Varner ACREAGE 168.69
 OIL & GAS ROYALTY OWNER Faris Heirs LEASE ACREAGE 168.69
 LEASE NO. 38300

PROPOSED WORK: DRILL ___ CONVERT ___ DRILL DEEPER ___ REDRILL ___ FRACTURE OR STIMULATE ___ PLUG OFF OLD FORMATION ___ PERFORATE NEW FORMATION ___ OTHER PHYSICAL CHANGE IN WELL (SPECIFY) _____

PLUG AND ABANDON X CLEAN OUT AND REPLUG ___
 TARGET FORMATION Gantz & Big Injun ESTIMATED DEPTH 2671'
 WELL OPERATOR Petroleum Development Corp. DESIGNATED AGENT Alan Smith
 ADDRESS P.O. Box 26, Bridgeport, WV 26330 ADDRESS P.O. Box 26, Bridgeport, WV 26330

COUNTY NAME HARRISON
 PERMIT 0516 P

4/16/69 CEN

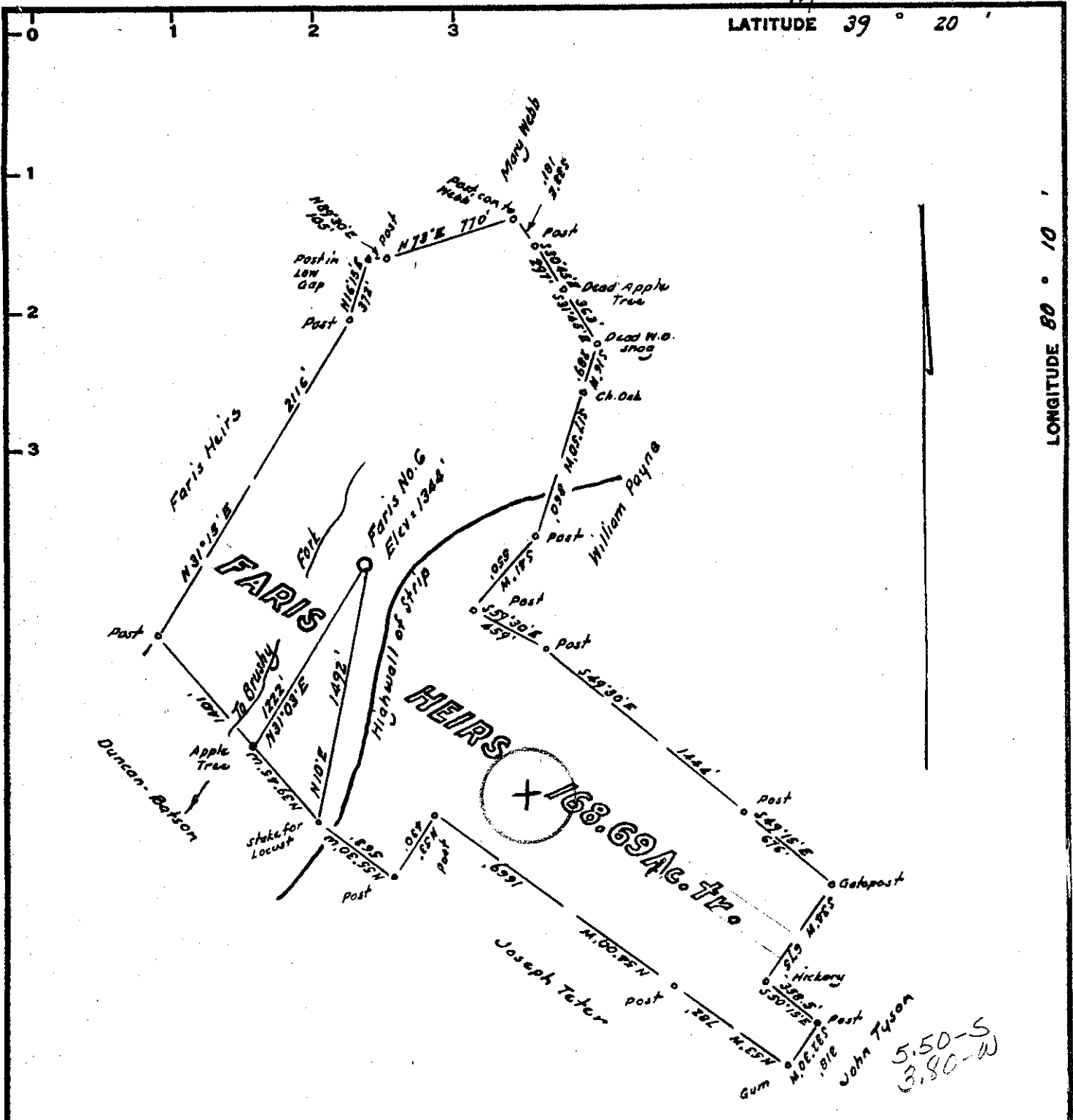

Minimum Error of Closure 1 in 200'
 Source of Elevation Elev. Duncan-Batson Well No. 1 = 1114

I, the undersigned, hereby certify that this map is correct to the best of my knowledge and belief and shows all the information required by paragraph 6 of the rules and regulations of the oil and gas section of the mining laws of West Virginia.

- Fracture.....
- New Location.....
- Drill Deeper.....
- Abandonment.....

Signed: W. S. H. [Signature]
 Squares: N S E W

Map No. _____

Company Delta Producing Corporation
 Address 185 Washington Street, Clarksburg, West Va.
 Farm Faris Heirs
 Tract _____ Acres 169.69 Lease No. _____
 Well (Farm) No. Faris No. 6 Serial No. _____
 Elevation (Spirit Level) 1344
 Quadrangle Fairmont 5W
 County Harrison District Simpson
 Engineer W. S. H. [Signature]
 Engineer's Registration No. 1227
 File No. _____ Drawing No. _____
 Date April 13, 1969 Scale 1" = 800'

STATE OF WEST VIRGINIA
 DEPARTMENT OF MINES
 OIL AND GAS DIVISION
 CHARLESTON

WELL LOCATION MAP
 FILE NO. HAR-516

+ Denotes location of well on United States Topographic Maps, scale 1 to 62,500, latitude and longitude lines being represented by border lines as shown.
 - Denotes one inch spaces on border line of original tracing.



STATE OF WEST VIRGINIA
DEPARTMENT OF MINES
OIL AND GAS DIVISION

Rotary
Spudder
Cable Tools
Storage

Quadrangle.....

WELL RECORD

Permit No. Har-516

Oil or Gas Well Gas
(KIND)

Company <u>Delta Producing Corporation</u>	Casing and Tubing	Used in Drilling	Left in Well	Packers
Address <u>183 Washington Ave. Clarksburg, W. Va.</u>	Size			
Farm <u>Farris</u> Acres <u>168.69</u>	16			Kind of Packer
Location (waters)	13	23	23	
Well No. <u>Six (6)</u> Elev. <u>1344</u>	10			Size of
District <u>Simpson</u> County <u>Harrison</u>	8 1/4	765	765	Depth set
The surface of tract is owned in fee by <u>Farris Heirs</u>	5 3/16			
Address <u>Bridgeport, W. Va.</u>	4 1/2	2150	2150	
Mineral rights are owned by <u>Same</u>	3			Perf. top <u>1640</u> } <u>Big</u>
Address	2			Perf. bottom <u>1672</u> } <u>Injun</u>
Drilling commenced <u>5-12-69</u>	Liners Used			Perf. top <u>2018</u> } <u>Gantz</u>
Drilling completed <u>5-17-69</u>				Perf. bottom <u>2021</u> }
Date Shot From To	Attach copy of cementing record.			
With	CASING CEMENTED <u>2150</u> SIZE <u>4 1/2</u> No. Ft. <u>5-2-69</u> Date			
Open Flow /10ths Water in Inch	Amount of cement used (bags) <u>170</u>			
/10ths Merc. in Inch	Name of Service Co. <u>Dowell</u>			
Volume Cu. Ft.	COAL WAS ENCOUNTERED AT FEET INCHES			
Rock Pressure lbs. hrs.	FEET INCHES FEET INCHES			
Oil bbls., 1st 24 hrs.	FEET INCHES FEET INCHES			
WELL ACIDIZED (DETAILS)	WELL FRACTURED (DETAILS) <u>6-6-69</u> <u>Gantz</u>			
	<u>Big Injun</u> <u>1255</u> bbls. <u>37,000</u> # Sand			
	<u>Big Injun</u> <u>1487</u> bbls. <u>113,000</u> # Sand			
RESULT AFTER TREATMENT (Initial open Flow or bbls.)	<u>1,200,000</u> MCF <u>1,200,000</u> <u>1,300</u> MCF			
ROCK PRESSURE AFTER TREATMENT <u>700</u> #s	HOURS <u>36</u>			
Fresh Water Yes Feet <u>100</u>	Salt Water Feet			
Producing Sand <u>Gantz - Big Injun</u>	Depth <u>1640-72</u> <u>2018-21</u>			

Formation	Color	Hard or Soft	Top	Bottom	Oil, Gas or Water	Depth	Remarks
Sand & Shells			0	1480	Water	100	
Lime (Little)			1480	1496			
Shale			1496	1522			
Lime (Big)			1522	1590			
Sand (Keener)			1590	1631			
Sand (Injun)			1631	1684			
Shale			1684	1999			
Sand <u>Gantz</u>			1999	2027	Gas	2077	<u>147.586</u>
Shale			2027	2040			
Sand			2040	2096			
Sand (Shaley)			2096	2179			
Sand			2179	2198			
Shale (Sandy)			2198	2272			
Sand			2272	2296			
Shale			2296	2328			
Sand (Shaley)			2328	2469			
Shale			2469	2521			
Sand			2521	2564			
Shale			2564	2671			

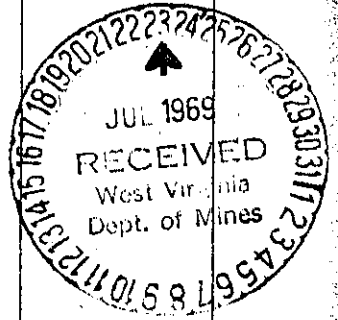

Rev (5-01)
WR-38
DATE:

API # 47-033-00516

STATE OF WEST VIRGINIA
DEPARTMENT OF ENVIRONMENTAL PROTECTION
OFFICE OF OIL AND GAS

AFFIDAVIT OF PLUGGING AND FILLING WELL

AFFIDAVIT SHOULD BE IN TRIPLICATE, one copy mailed to the Department, one copy to be retained by the Well Operator and the third copy (and extra copies if required) should be mailed to each coal operator at their respective addresses.

Farm name: Faris Heirs Operator Well No: Faris #6

LOCATION: Elevation: 1344' Quadrangle: Brownton
District: Simpson County: Harrison
Latitude: 100' Feet South of 39 Deg. 15 Min. 00 N Sec.
Longitude: 5600' Feet West of 80 Deg. 12 Min. 30 W Sec.

Well Type: OIL _____ GAS X

Company: Petroleum Development Corporation Coal Operator
103 East Main Street P.O. Box 26 or Owner Grafton Coal
Bridgeport, WV 26330 Bridgeport, WV 26330

Agent: Alan Smith

Permit Issued Date: June 25, 2002

AFFIDAVIT

STATE OF WEST VIRGINIA §
COUNTY OF Harrison § ss:

J.R. Rohrbough and Alan Smith being first duly sworn according to law depose and say that they are experienced in the work of plugging and filling oil and gas wells and were employed by the above named well operator, and participated in the work of plugging and filling the above well, and Tim Bennett Oil and Gas Inspector representing the Secretary, say that said work was commenced on the 9th day of July, 2002, and that the well was plugged and filled in the following manner:

TYPE	FROM	TO	PIPE REMOVED	LEFT
			CIBP @1700'	
Class A cement	1685'	1450'		
6% Gel	1450'	1000'		
Class A cement	1000'	800'		
Class A cement	800'	600'	800' of 4.5" casing	1350' of 4.5" casing
6% Gel	600'	133'		765' of 8 5/8" casing
Class A cement	133'	surface		23' of 1 1/2" casing

Description of monument: 8 5/8" x 30" casing with 2" vent. API# welded on side. and that the work of plugging and filling said well was completed on the 19th day of July, 2002.

And further deponents saith not.

ALAN SMITH & JOHN ROHRBOUGH

Sworn and subscribe before me this 13th day of AUGUST 2003

My commission expires: JULY 7, 2013

Alan W. Fridley
Notary Public

Oil and Gas Inspector: Tim Bennett 10-03-03

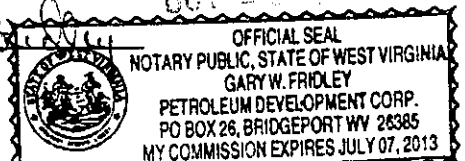

HAR 0516